

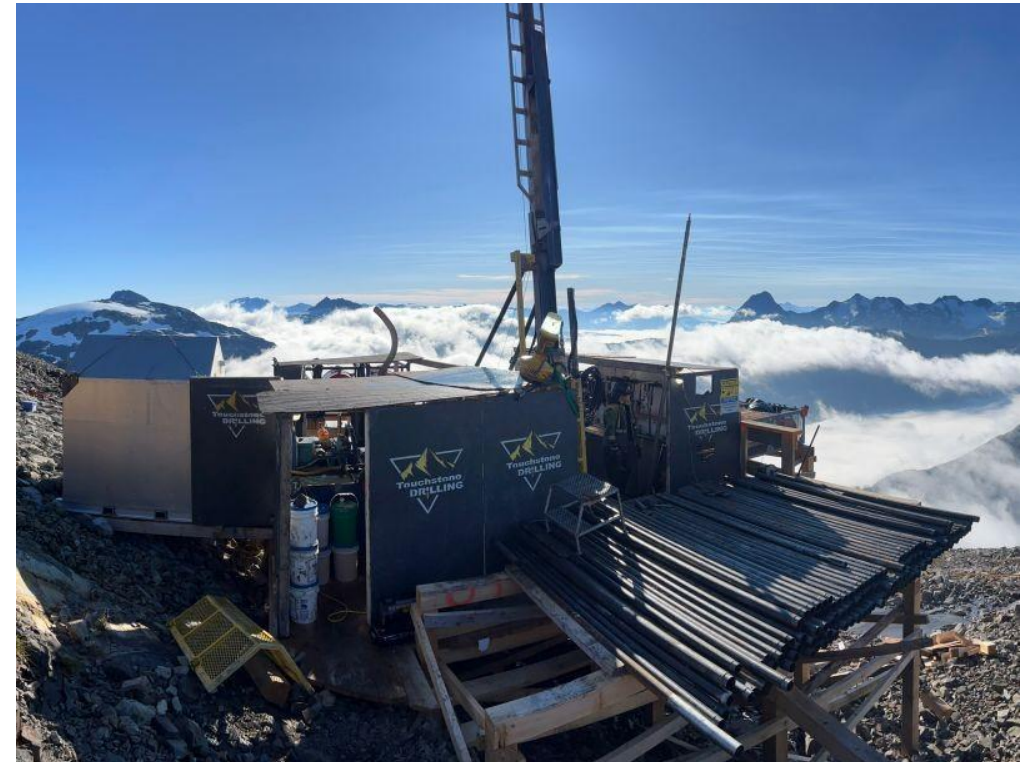

GOLIATH
RESOURCES LIMITED

TSX-V: GOT OTCQX: GOTRF FSE: B4IF

ON TRACK WITH DISCOVERY IN THE GOLDEN TRIANGLE, B.C.



FORWARD LOOKING STATEMENT



The content of information contained in this Presentation has not been approved by an authorised person within the meaning of the Financial Services and Markets Act 2000 ("FMSA"). Reliance upon this Presentation for the purpose of engaging in any investment activity may expose an individual to a significant risk of losing all of the property or other assets invested. If any person is in any doubt as to the contents of this Presentation, they should seek independent advice from a person who is authorized for the purposes of FMSA and who specialises in advising in investments of this kind. This Presentation is being supplied to you solely for your information.

While the information contained herein has been prepared in good faith, neither Goliath Resources Limited ("Company") nor its shareholders, directors, officers, agents, employees or advisers give, has given or has authority to give, any representations or warranties (express or implied) as to, or in relation to, the accuracy, reliability or completeness of the information in this Presentation, or any revision thereof, or of any written, audiovisual or oral information made or to be made available to any interested party or its advisers and liability therefore is expressly disclaimed.

This Presentation does not constitute, or form part of, an admission document, listing particulars or a prospectus relating to the Company, nor does it constitute, or form part of, any offer or invitation to sell or issue, or any solicitation of any offer to purchase or subscribe for, any shares in the Company nor shall it or any part of it, or the fact of its distribution, form the basis of, or be relied upon in connection with, or act as any inducement to enter into any contract therefore.

No reliance may be placed by an individual, interested party or its advisers for any purpose whatsoever on the information contained in this Presentation or on its completeness, accuracy or fairness thereof, nor is any responsibility accepted by the Company for any errors, misstatements in, or omission from, this Presentation or any direct or consequential loss however arising from any use of, or reliance on, this Presentation or otherwise in connection with it by an individual or interested party.

This Presentation may not be reproduced or redistributed, in whole or in part, to any other person, or published, in whole or in part, for any purpose without the prior consent of the Company. The contents of this Presentation are confidential and are subject to updating, completion, revision, further verification and amendment without notice.

This Presentation being distributed on request only to, and is directed at, authorized persons or exempt persons within the meaning of FSMA or any order made thereunder or to those persons falling within the following articles of the Financial Services and Markets Act 2000 (Financial Promotion) Order 2005 (as amended) (the "Financial Promotion Order"): Investment Professionals (as defined in Article 19(5)) and High Net Worth Companies (as defined in Article 49(2)). Persons who do not fall within any of these definitions should not rely on this Presentation nor take any action upon it but should return it immediately to the Company. This Presentation is exempt from the general restriction in section 21 of FMSA relating to the communication of invitations or inducements to engage in investment activity on the grounds that it is made only to certain categories of persons.

Neither this Presentation nor any copy of it should be distributed, directly or indirectly, by any means (including electronic transmission) to any persons with addresses in the United States of America (or any of its territories or possessions) (together the "US"), Canada, Japan, Australia, the Republic of South Africa, the United Kingdom or the Republic of Ireland, or to any corporation, partnership or other entity created or organised under the laws thereof, or in any other country outside the Republic of the Seychelles where such distribution may lead to a breach of any legal or regulatory requirement. The recipients should inform themselves about and observe any such requirements or relationship.

The Company's ordinary shares have not been, and are not expected to be, registered under the United States Securities Act 1933, as amended, (the "US Securities Act") or under the securities laws of any other jurisdiction, and are not being offered or sold, directly or indirectly, within or into the US, Canada, Japan, Australia, the Republic of South Africa, the United Kingdom or the Republic of Ireland or to, or for the account or benefit of, any US persons or any national, citizen or resident of the US, Canada, Japan, Australia, the Republic of South Africa, the United Kingdom or the Republic of Ireland, unless such offer or sale would qualify for an exemption from registration under the US Securities Act and/or any other applicable securities laws.

This Presentation or documents referred to in it contain forward-looking statements. These statements relate to the future prospects developments and business strategies of the Company and its subsidiaries (the "Group"). Forward-looking statements are identified by the use of, but not restricted to, such terms as "believe", "could", "envisage", "estimate", "potential", "intend", "may", "plan", "will" or the negative of those, variations or comparable expressions, including references to assumptions. The forward-looking statements contained in this Presentation are based on current expectations and are subject to risks and uncertainties that could cause actual results to differ materially from those expressed or implied by those statements. If one or more of these risks or uncertainties materialises, or if any underlying assumptions prove incorrect, the Group's actual results may vary materially from those expected, estimated or projected. Given these risks and uncertainties, potential investors should not place any reliance on forward-looking statements. These forward-looking statements speak only as at the date of this Presentation.

METERS AND GRADES. Widths are reported in drill core lengths and the true widths are estimated to be 80-90% and Widths are reported in drill core lengths and the true widths are estimated to be 80-90% and AuEq metal values are calculated using: Au 2398.13 USD/oz, Ag 28.118 USD/oz, Cu 4.10 USD/lbs, Pb 2067.5 USD/Ton and Zn 2669 USD/Ton on July 28th, 2024. There is potential for economic recovery of gold, silver, copper, lead, and zinc from these occurrences based on other mining and exploration projects in the same Golden Triangle Mining Camp where Goliath's project is located such as the Homestake Ridge Gold Project (Auryn Resources Technical Report, Updated Mineral Resource Estimate and Preliminary Economic Assessment on the Homestake Ridge Gold Project, prepared by Minefill Services Inc. Bothell, Washington, dated May 29, 2020). Here, AuEq values were calculated using 3-year running averages for metal price, and included provisions for metallurgical recoveries, treatment charges, refining costs, and transportation. Recoveries for Gold were 85.5%, Silver at 74.6%, Copper at 74.6% and Lead at 45.3%. It will be assumed that Zinc can be recovered with the Copper at the same recovery rate of 74.6%. The quoted reference of metallurgical recoveries is not from Goliath's Golddigger Project, Surebet Zone mineralization, and there is no guarantee that such recoveries will ever be achieved, unless detailed metallurgical work such as in a Feasibility Study can be eventually completed on the Golddigger Project. The potential quantity and grade are conceptual in nature, that there has been insufficient exploration to define a mineral resource and that it is uncertain if further exploration will result in the target being delineated as a mineral resource. Rein Turna P. Geo is the qualified person as defined by National Instrument 43-101, for Goliath Resource Limited projects, and supervised the preparation of, and has reviewed and approved, the technical information.



BOARD & TEAM

Roger Rosmus, MBA, Founder, CEO, Director

- >25 years of investment banking experience in the public and private sectors.

Graham C. Warren, CPA, CMA, CFO, Director

- Senior financial executive with >30 years experience in the technology, mining, and oil and gas sectors.

Wayne Isaacs, Director (Ind)

- >30 years of investment banking experience in the resource sector.

Rein Turna, P. Geo., Director (Ind)

- >40 years experience in the mining industry.

Dr. Quinton Hennigh, Technical Advisor

- World renowned exploration geologist with >30 years of experience with major miners Homestake, Newcrest and Newmont. CHM of Novo TSX.V: NVO

Alan Edwards, BS, Mining Engineering, MBA

- >40 years experience in the global mining industry with major miners inclusive of: Detour, Freeport-McMoRan & Kinross

Dr. Venessa Bennett, B.Sc. (Hons), Ph.D. , Advanced Diploma in GIS/RS, Advisor

- >25 years experience in geosciences mining industry.

Bill Chornobay, Program Manager

- >30 years proven track record; discoveries resulting in ~1 billion dollars in value.



Key Investment Points



Surebet Discovery
glaciers melted

46 Stacked Veins = 1.2km
1.8 sqkm Area

156k Meters Drilled
100% hit rate

92% VG-NE
In Drill Core

92.2% Gold Recovery
Free Gold 48.8%

2026 Fully Funded
50k+ meters

C\$255 MCAP
US\$180M MCAP

Canada – B.C.
safe & mining friendly

Infrastructure
tide water

Tier 1 Potential
Big miners need

Key Strategic Shareholders:

Crescat Capital, Waratah Capital Advisors, McEwen Inc. (TSX: MUX, NYSE: MUX), Global Commodity Group (Singapore), Rob McEwen, Eric Sprott and Larry Childress

Low Risk Expansion Phase Of Surebet Gold System That Remains Open



SHARE STRUCTURE

ISSUED OUTSTANDING	177,889,945
WARRANTS OUTSTANDING (avg. @ \$2.59)	841,777
OPTIONS OUTSTANDING (avg. @ \$1.32)	17,661,639
RSU OUTSTANDING	7,888,663
FULLY DILUTED	204,282,024
BOD, Management & Team	(P/D) 19.2%
Strategic/Institution	9.9%
Crescat Capital LLC	7.0%
Waratah Capital Advisors	4.7%
Global Commodity Group, Singapore	3.4%
McEwen Inc. TSX: MUX, NYSE: MUX	3.0%
Mr. Rob McEwen	2.6%
Mr. Eric Sprott	2.0%
Mr. Larry Childress	1.0%
Fully Diluted (avg. @ C\$1.40)	\$19,329,552

Research



Cole McGill, Director, MSc,
MBA, Mining Analyst
cmcgill@stifel.com
+1-416-943-6631



Ron Wortel, P.Eng.
Mining Analyst
rwortel@zacks.com
+1.312-265-9167

Watchlist



Michael Curran, CFA, Mining
Analyst
mcurran@beaconsecurities.ca
+1.416.507.3950

June 22/26 Close @ C\$1.44 - 52 week high @ C\$3.54 - 52 week low C\$1.31 - 52 week volume 209,496,058 VWAP @ C\$2.27

Historic Chart for Cdn:GOT by Stockwatch.com 604.687.1500 - (c) 2026
Mon Jun 22 - Tue Jun 23 2026 Op=1.45 Hi=1.49 Lo=1.42 Cl=1.44 Vol=597,059 Year hi=3.54 lo=0.53

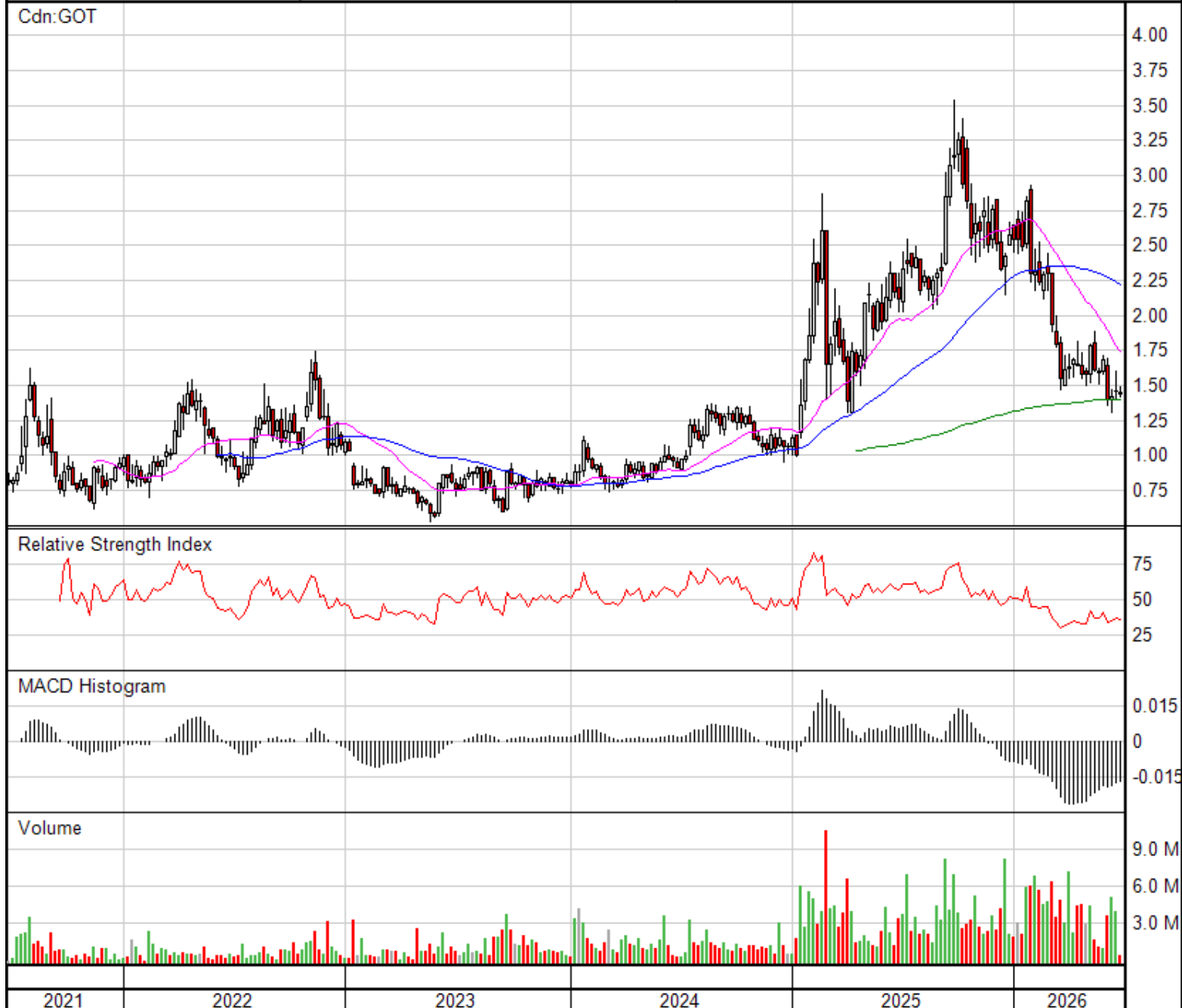

Short Positions

GOT.V

 see all companies

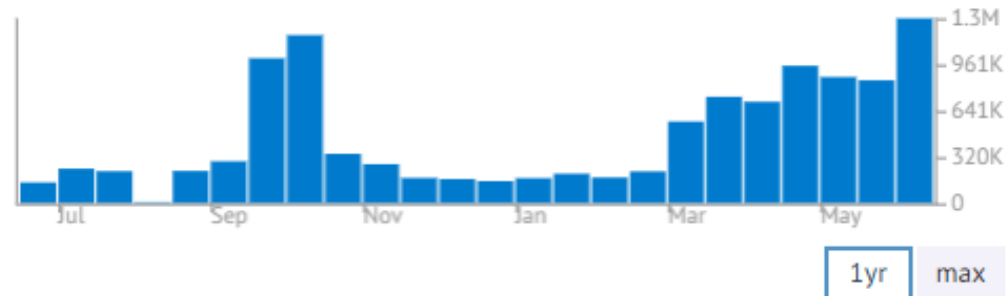

Symbol	Issue Name	Shares	Net Change	Date
\$GOT.V	GOLIATH RESOURCES LIMITED	1,281,240	429,169	15 Jun 2026
\$GOT.V	GOLIATH RESOURCES LIMITED	852,071	-22,879	31 May 2026
\$GOT.V	GOLIATH RESOURCES LIMITED	874,950	-77,545	15 May 2026
\$GOT.V	GOLIATH RESOURCES LIMITED	952,495	248,876	30 Apr 2026
\$GOT.V	GOLIATH RESOURCES LIMITED	703,619	-34,268	15 Apr 2026
\$GOT.V	GOLIATH RESOURCES LIMITED	737,887	171,169	31 Mar 2026
\$GOT.V	GOLIATH RESOURCES LIMITED	566,718	345,284	15 Mar 2026
\$GOT.V	GOLIATH RESOURCES LIMITED	221,434	41,949	28 Feb 2026
\$GOT.V	GOLIATH RESOURCES LIMITED	179,485	-26,076	15 Feb 2026
\$GOT.V	GOLIATH RESOURCES LIMITED	205,561	30,913	31 Jan 2026
\$GOT.V	GOLIATH RESOURCES LIMITED	174,648	20,510	15 Jan 2026



GOLDDIGGER PROPERTY – Golden Triangle

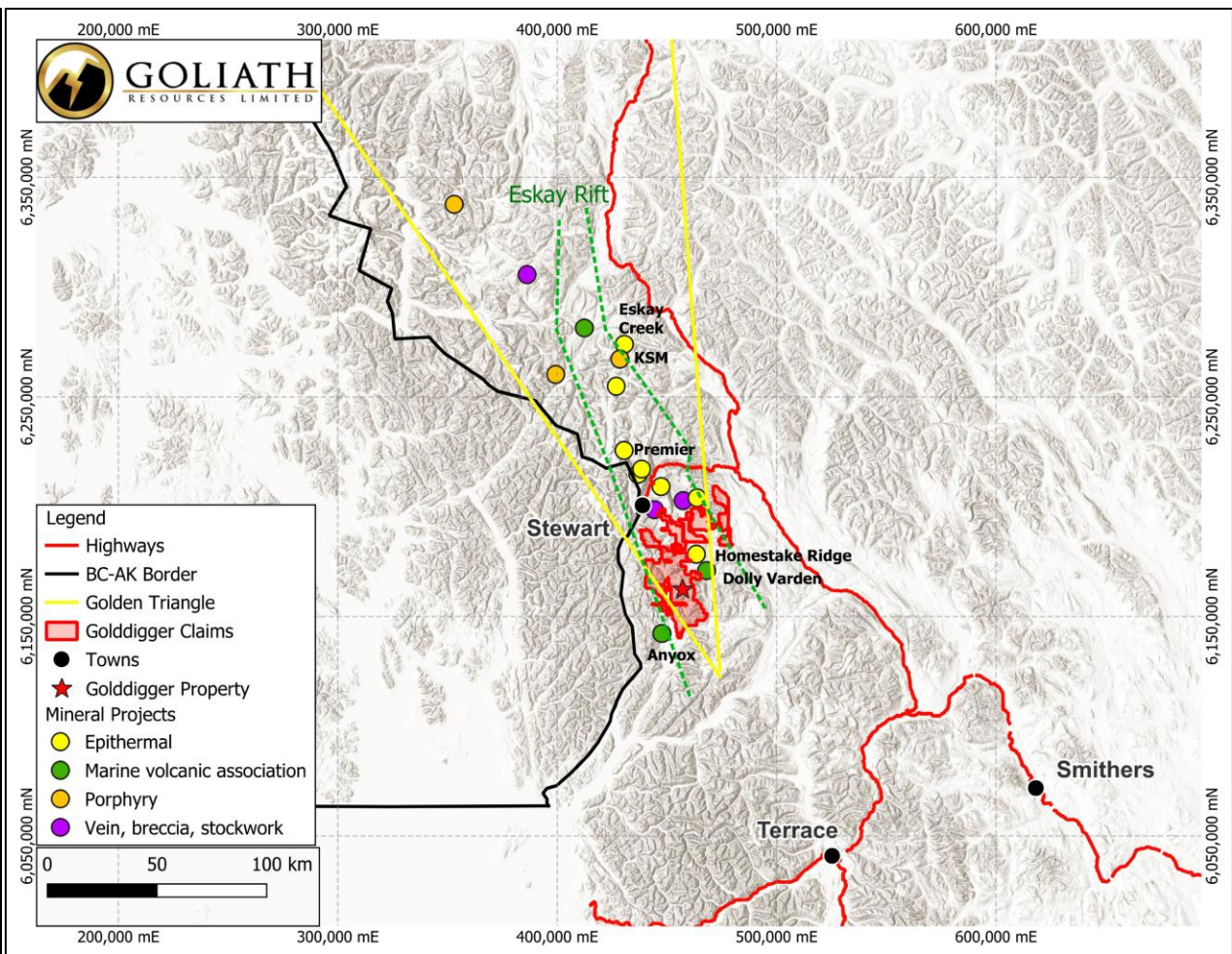
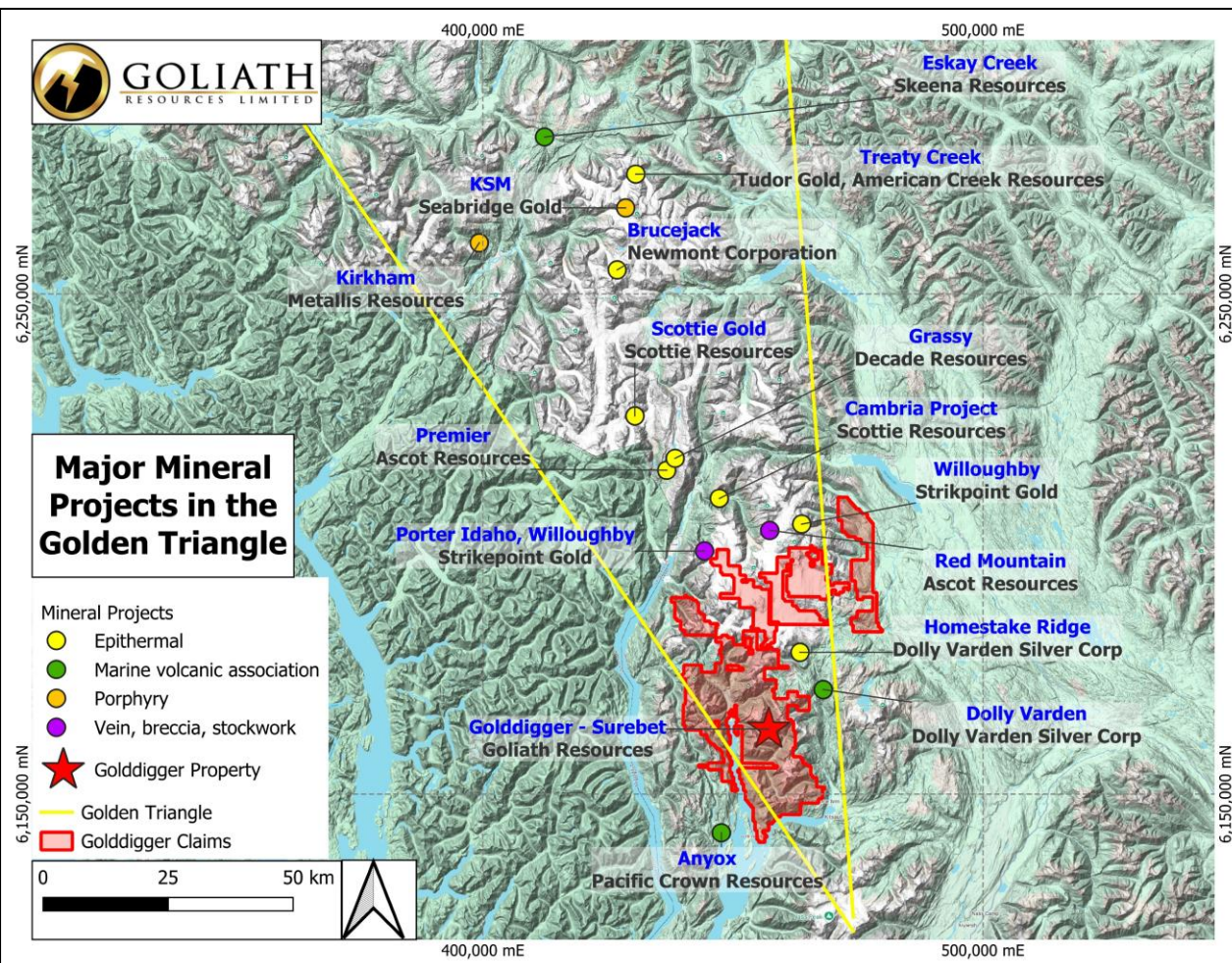

GOLDDIGGER PROPERTY

Golden Triangle, B.C.

91,518.17 Hectares or
226,146.32 Acres
100% Owned

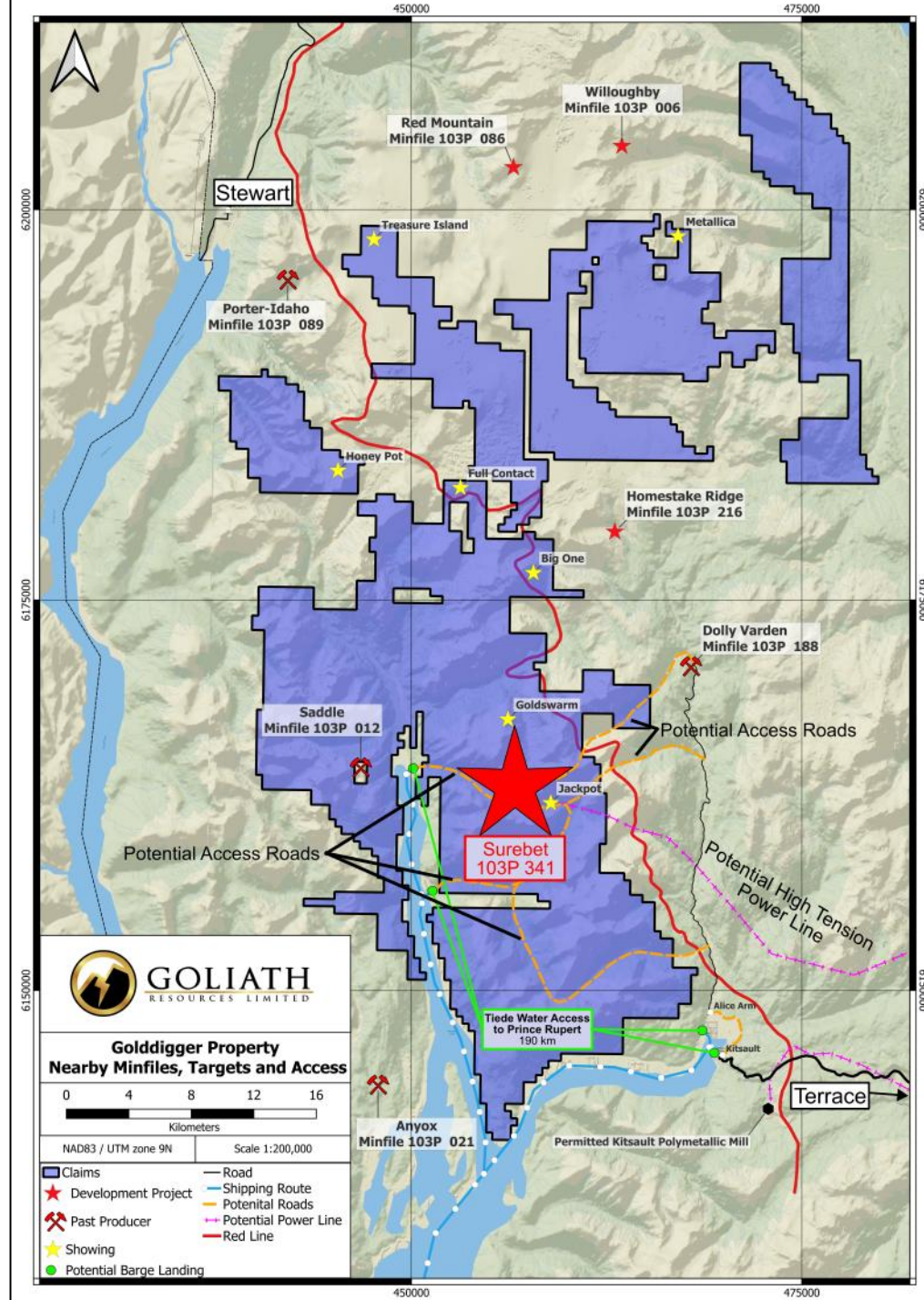

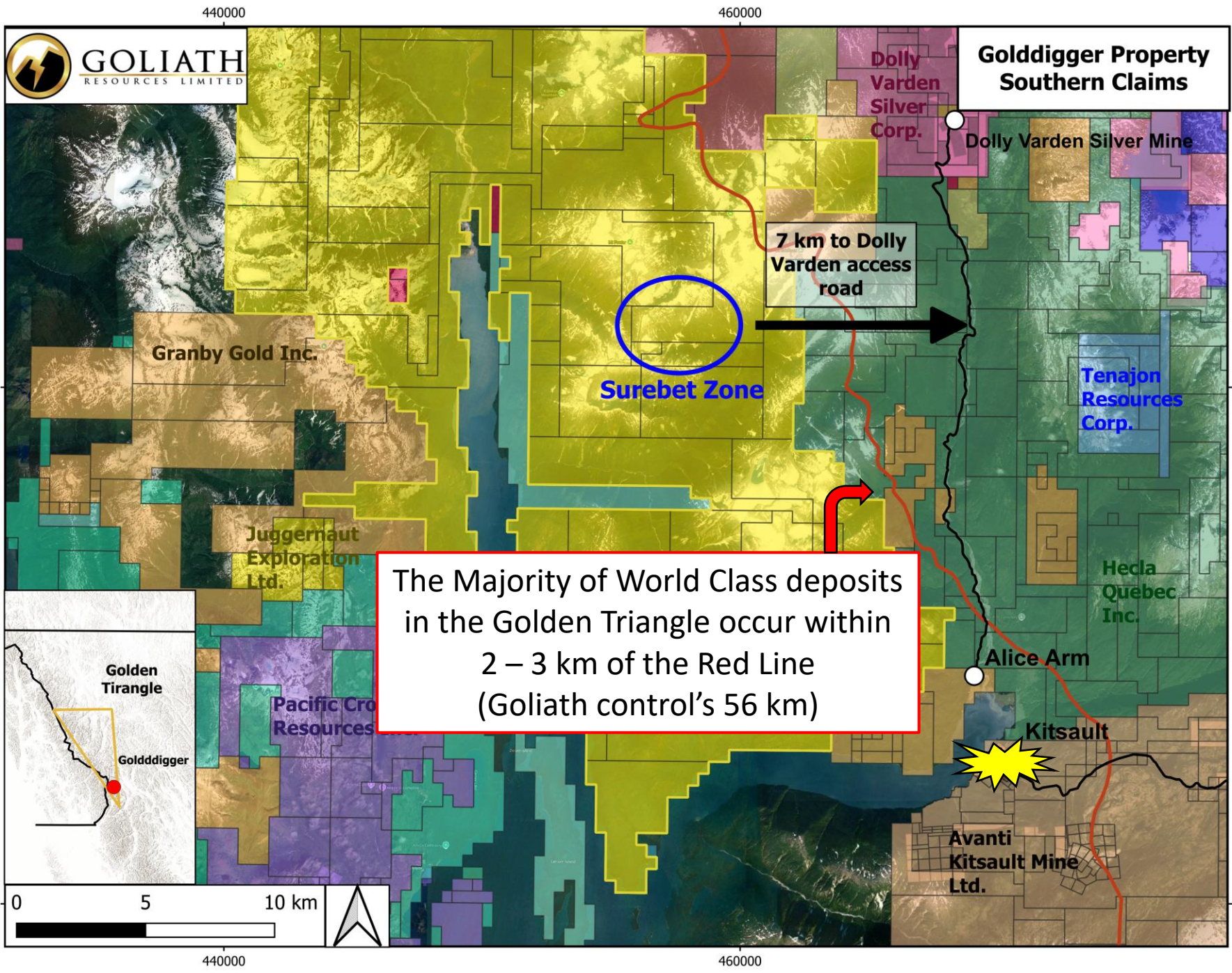

**Golddigger Property
Southern Claims**

Dolly Varden Silver Corp.
Dolly Varden Silver Mine

7 km to Dolly Varden access road

Surebet Zone

Granby Gold Inc.

Tenajon Resources Corp.

Juggernaut Exploration Ltd.

Heda Quebec Inc.

The Majority of World Class deposits in the Golden Triangle occur within 2 – 3 km of the Red Line (Goliath control's 56 km)

Golden Triangle

Golddigger

Pacific Cross Resources

Alice Arm

Kitsault

Avanti Kitsault Mine Ltd.

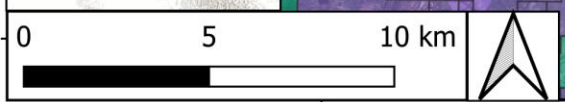

Camp Goliath – Town of Kitsault
Core Shacks & Apartment Buildings



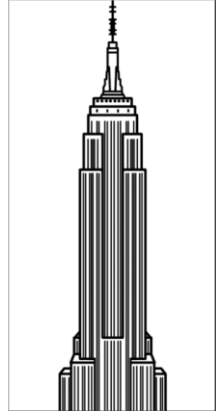
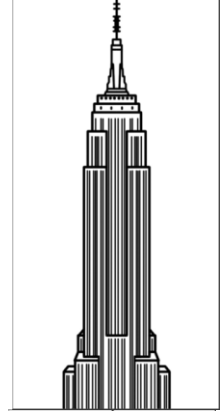
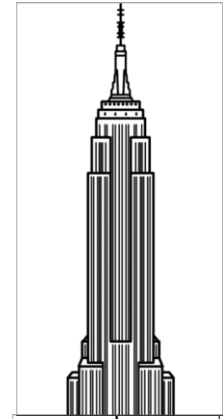



GOLDDIGGER PROPERTY – Surebet Discovery

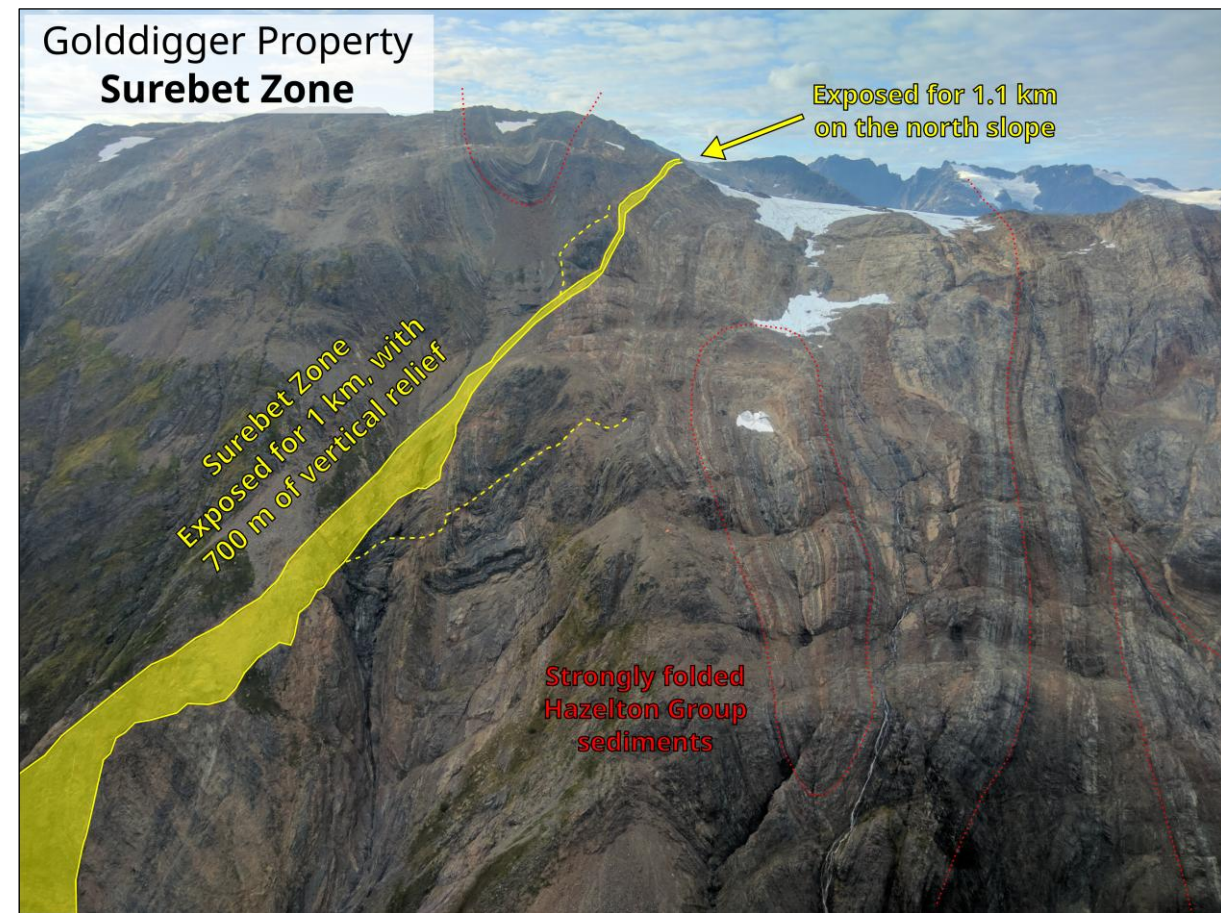

- Surebet Zone has 1 km of strike and 1.1 km down dip at surface with 700 m vertical relief with exceptional continuity and remains open.
- >150,000 meters diamond drilling with > 1,500 pierce points with a 100% hit rate (2021 - 2025) confirming a mineralized area over 1.8 sqkm or larger than half the size of Central Park, Manhattan that contain 49 vertically stacked high-grade gold veins over 1.2 km.
- 92% of holes (355 out of 386) drilled to date contain visible gold to the naked eye (VG-NE).
- Fully funded for a similar aggressive drill campaign in 2026.
- Colorado School of Mines confirmed a causative intrusion responsible for the mineralized system including mineralized Eocene-aged dykes.
- Exceptional Gold recoveries of 92.2% @ 327-micron crush from flotation & flotation, with 48.8% being free gold from gravity alone; no cyanide required to recover the gold.
- Mining friendly jurisdiction with excellent infrastructure with a permitted mill site in Kitsault with tidewater barge access.

2025 Drilling Campaign Highlights:

- Over 64,000 meters drilled representing 110 holes for a total of 156,000 drilled to date.
- 83 holes of 110 contained VGNE representing 76%.
- 355 out of 386 drill holes representing 92% of holes drilled to date at Surebet contain VG-NE.
- Expanded all 5 Main Zones that remain open.

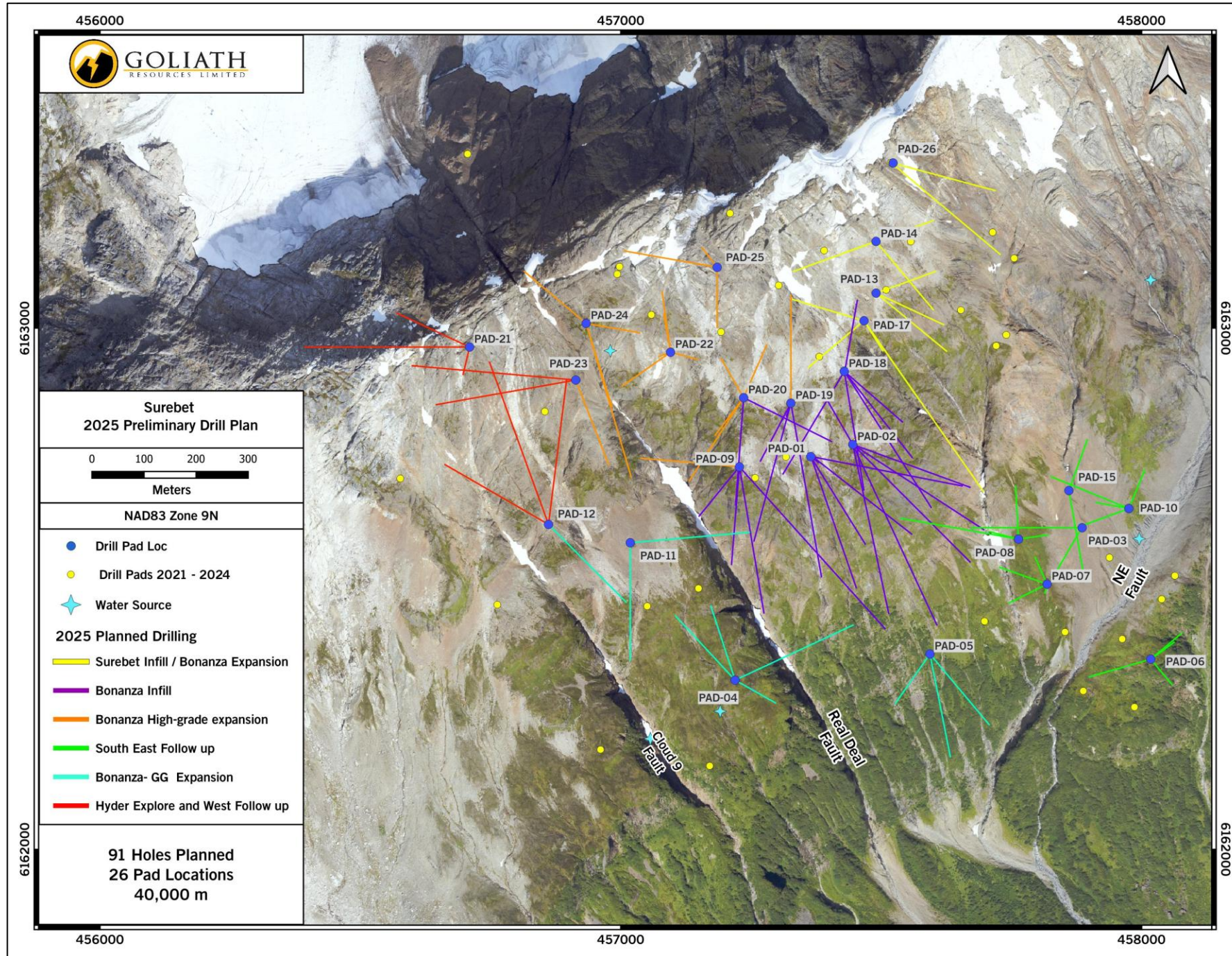

Expansion Of All 5 Main Gold-Rich Zones Comprised Of 46 Mineralized Lodes That Remain Open For Expansion

156,000 Meters With 1,500 Pierce Points



Based on 92,000 meters of drilling achieved during 2021-2024

2024 Model

- Surebet
- Bonanza
- Golden Gate
- Whopper
- Eldorado
- Goldzilla

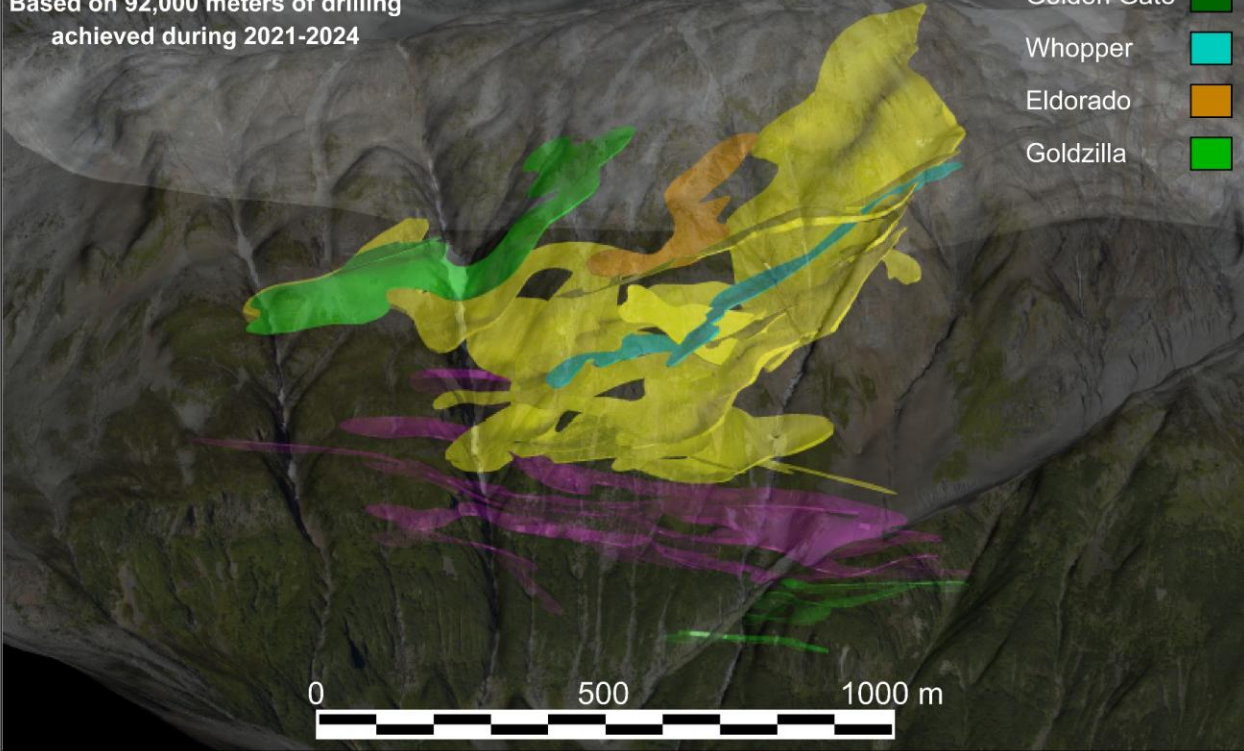

Based on 64,000 meters drilled in 2025 alone for a total of 156,000 meters drilled to date

2025 Expanded Model

- Surebet
- Bonanza
- Golden Gate
- Whopper
- Eldorado

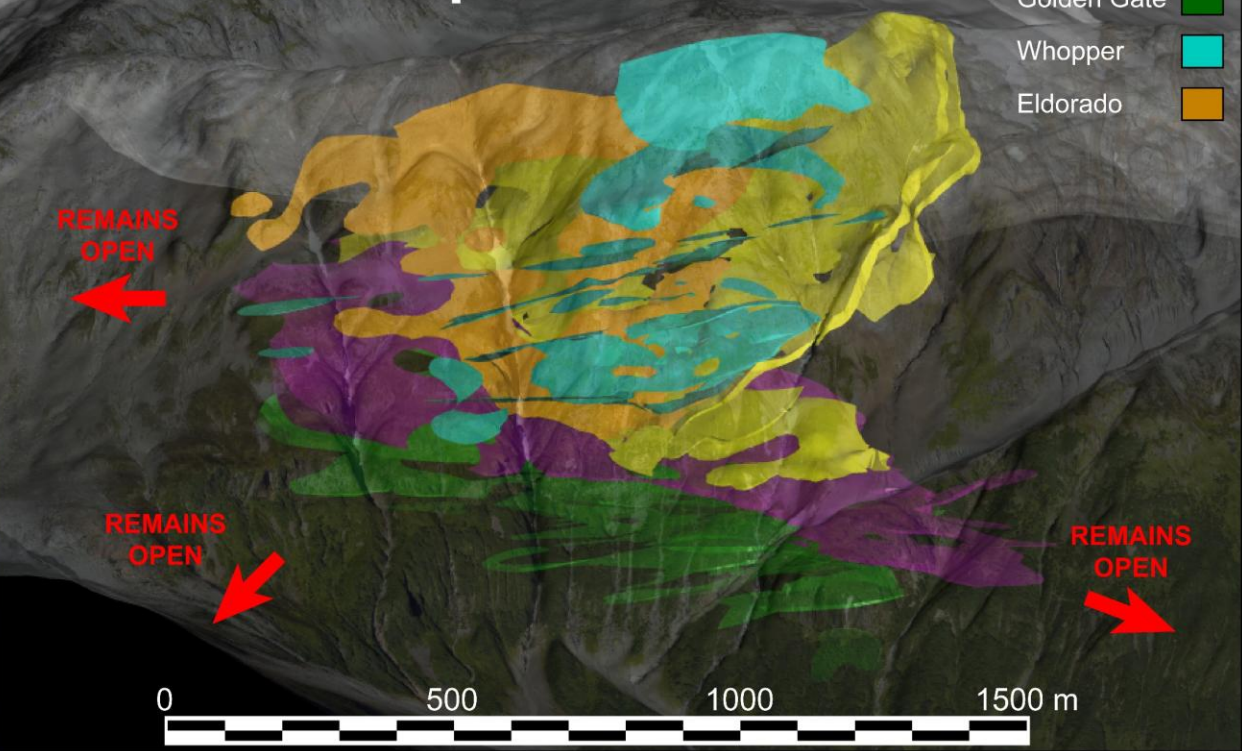

- 2026 drill program is underway for a fully funded ~50,000 meters.
- Focused on expanding the 46 mineralized veins.
- An example, for significant expansion potential is the Bonanza Zone that can be seen outcropping at surface on north face of the mountain.
- Management believes the Surebet Discovery will continue to get bigger with every year of drilling. It remains open laterally and at depth.
- 2026 Re-log program paying off, see LinkedIn Posts:
 - <https://www.linkedin.com/posts/gold-ugcPost-7474668324895879168-Gj1p?>
 - <https://www.linkedin.com/posts/gold-mining-share-7474670503581016064-Fmqg?>

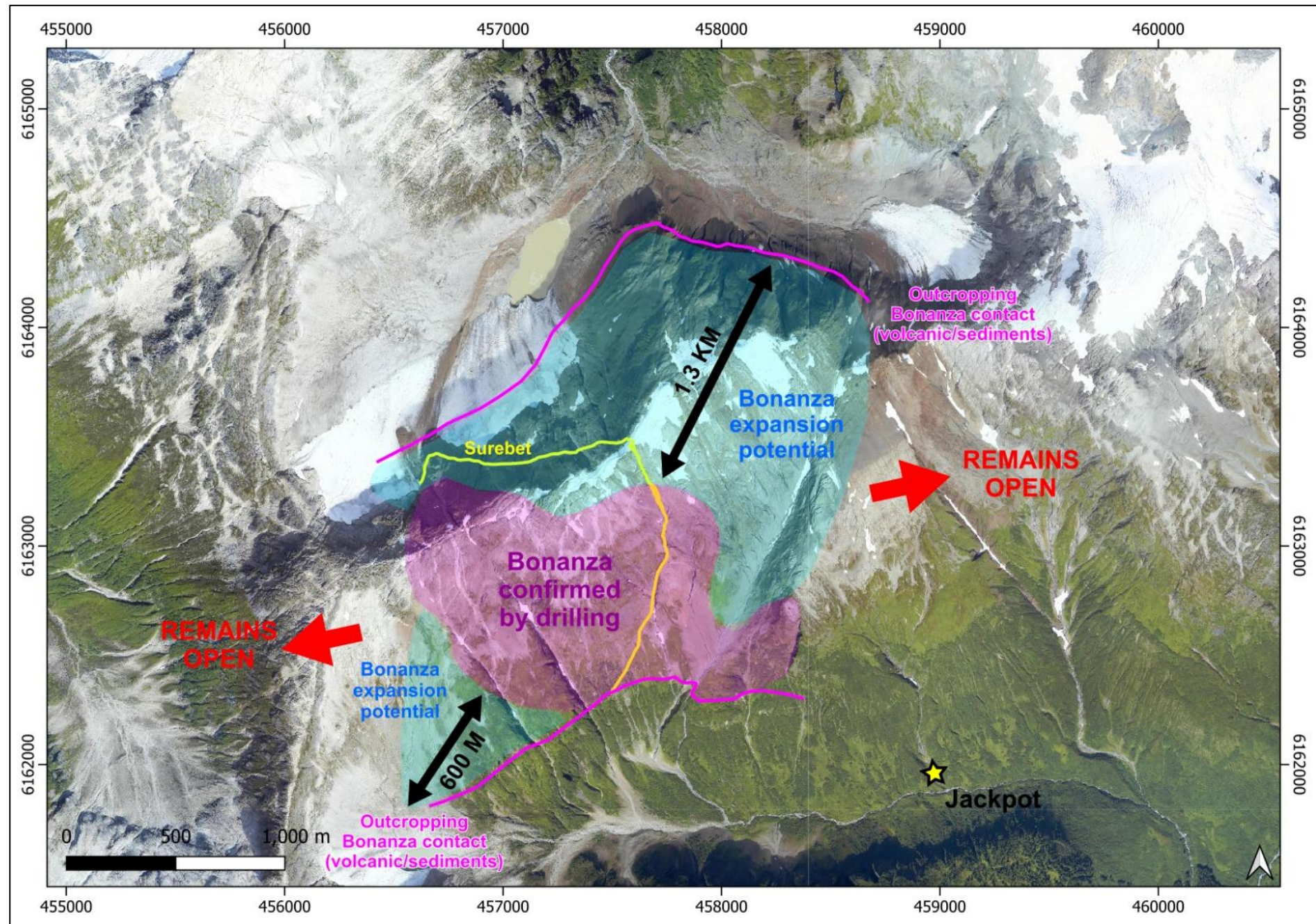

Bonanza Zone North Face

Outcropping For 2.8 km That Remains Open

[Click Here For 3D Model Video](#)

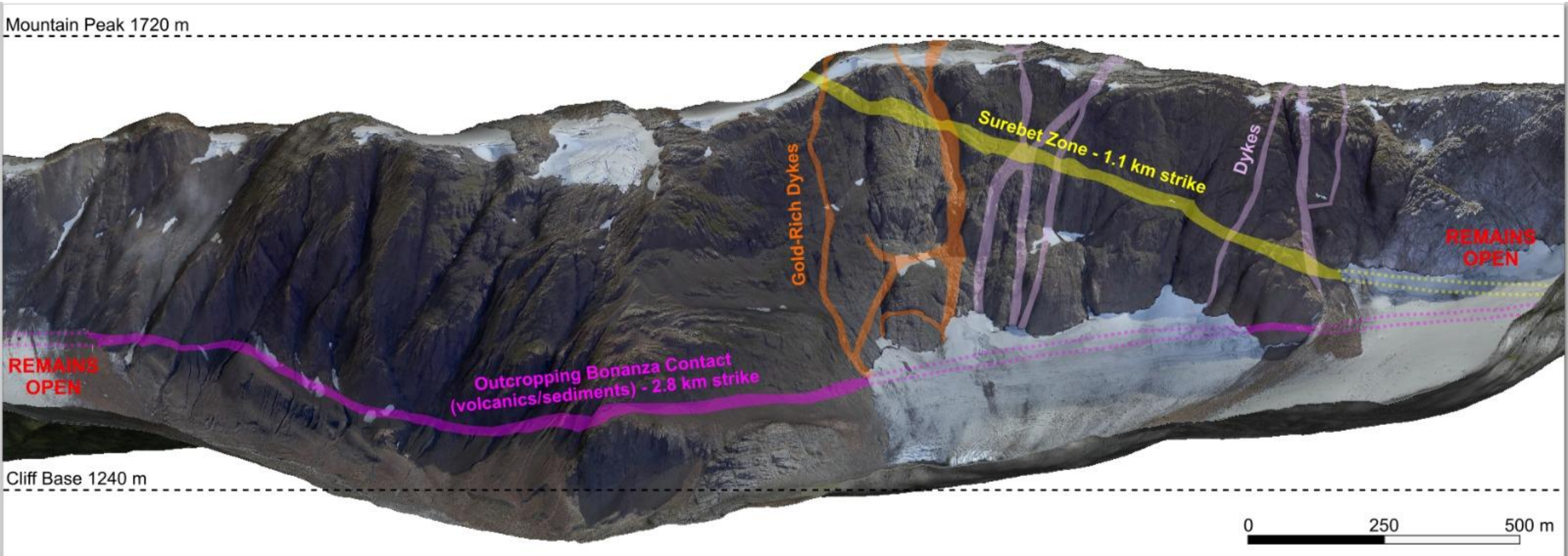

2026 Relogging Program Based On Updated Modeling Paying Off In Spades

GD-24-254

5 meters (603m – 608m) 12.67 g/t AuEq – Golden Gate Zone



GD-24-237

5 meters (629m – 634m) assays pending – Golden Gate Zone

- Mineralization within the volcanic package showing intense veining.
- Mineralization is hosted in Golden Gate-style quartz-sulphide veins within sheared andesite.
- The mineralization assemblage consists of semi-massive pyrrhotite with subordinate pyrite and chalcopyrite, associated with calc-silicates and chlorite.
- This intercept lies on trend with another Golden Gate intercept 200 meters away at hole GD-24-254 which assayed 12.67 g/t AuEq over 5 meters.

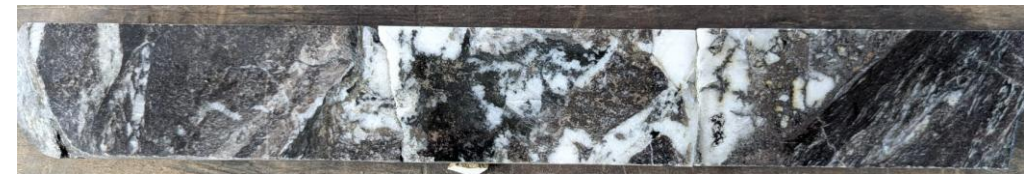

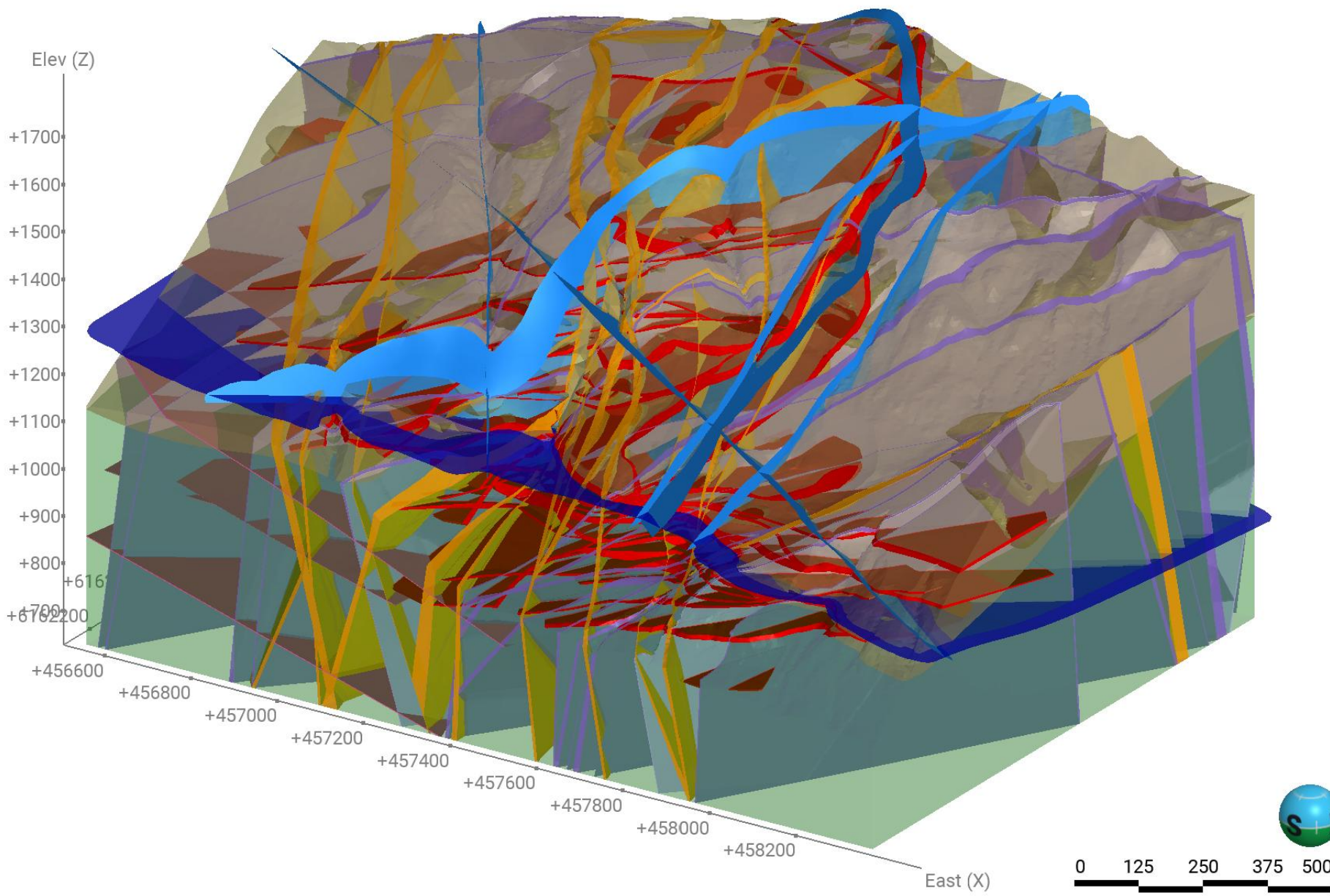

Comprehensive Litho-Structural Model comprised 7 units and 7 faults.

Model built using lithology logging data (8,139 intervals) and downhole structural measurements from oriented core.

LEGEND

- LATE SUB VERTICAL FAULTS
- FELSIC DYKES
- FELDSPAR DYKES
- MAFIC DYKES
- VEINS
- SANDSTONES
- SILTSONES
- BONANZA THRUST
- VOLCANICS



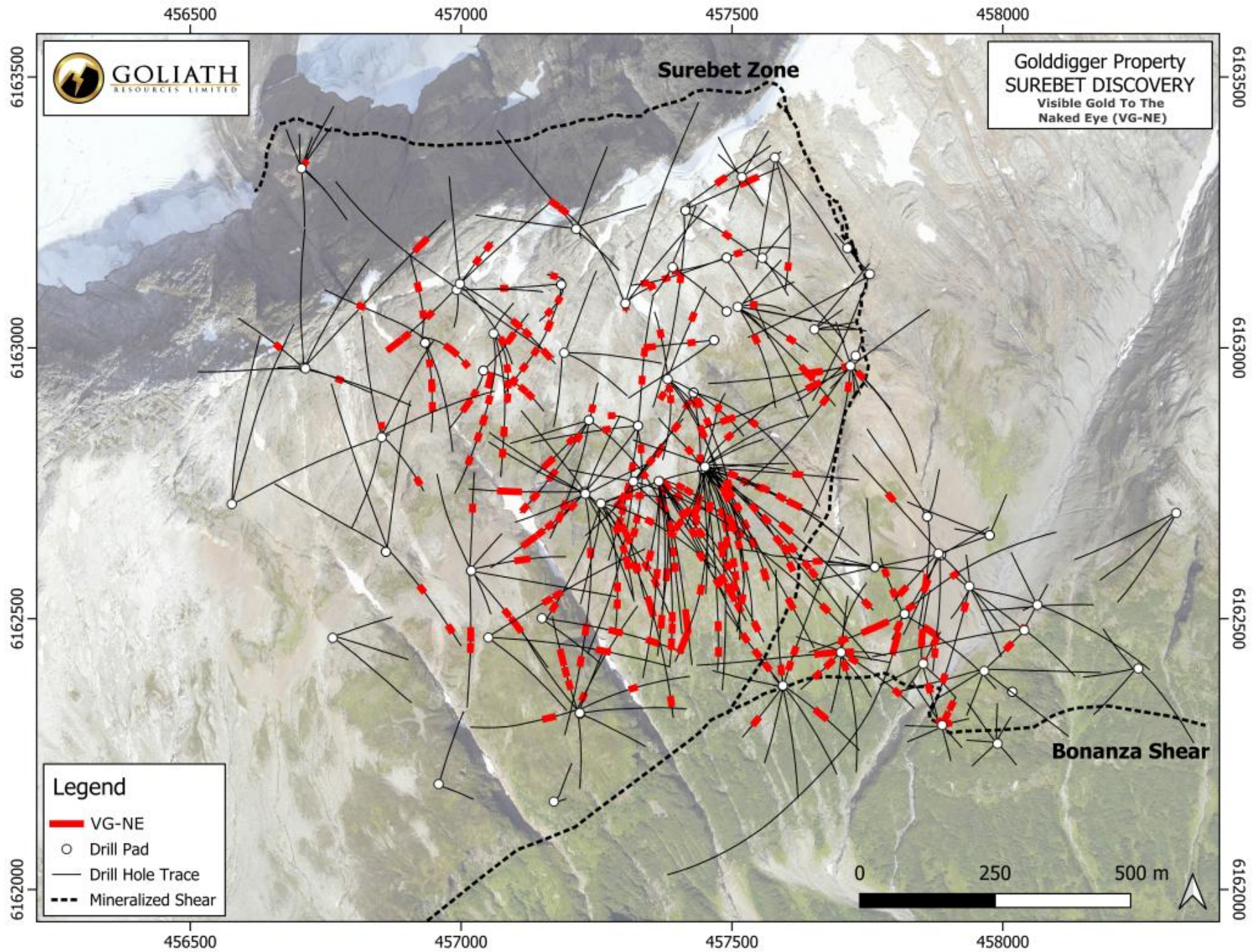

Visible Gold To The Naked Eye (VGNE) From 2025 Exploration Campaign



Visible Gold To The Naked Eye (VG-NE)

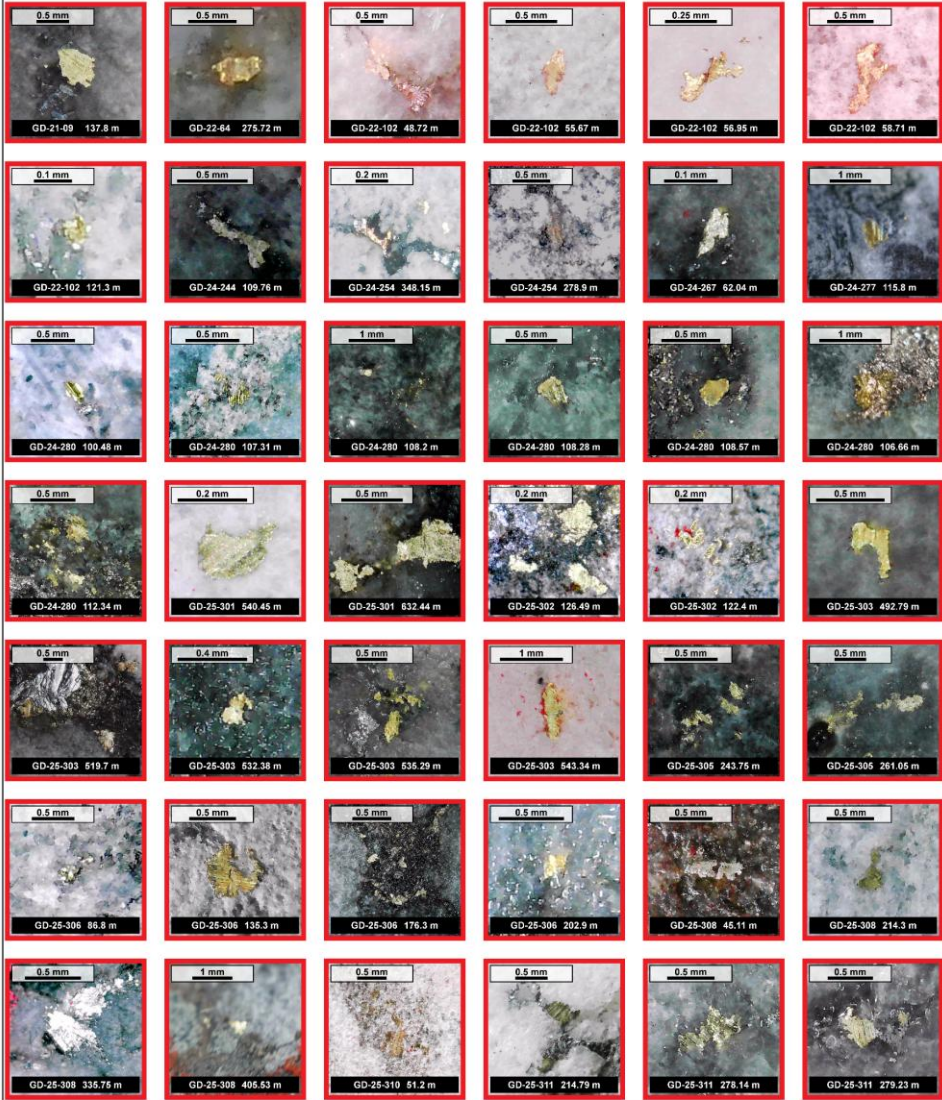









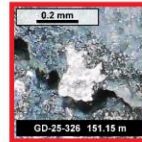
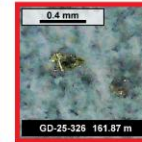
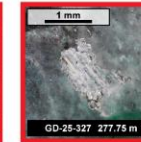
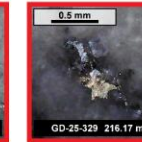
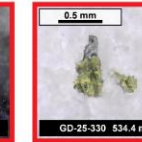
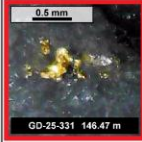

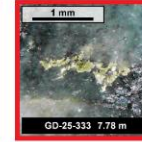
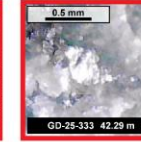
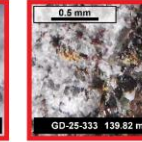
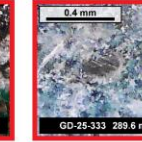

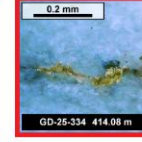
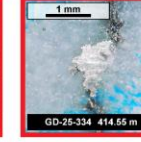

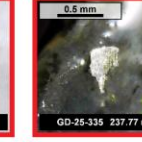
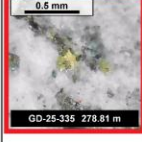
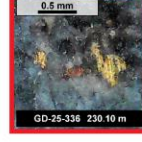
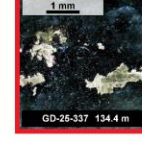

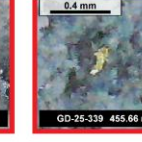



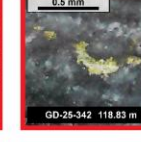
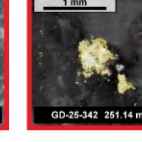



Visible Gold To The Naked Eye (VG-NE)

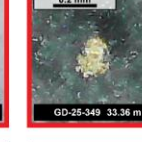
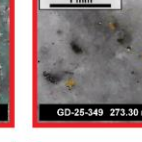



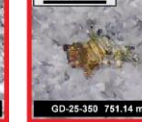





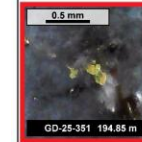
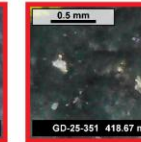
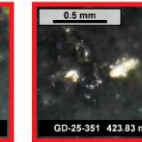
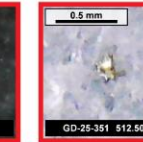
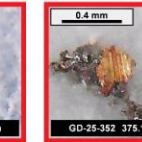
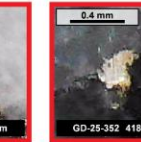
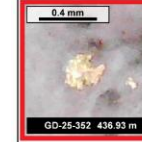
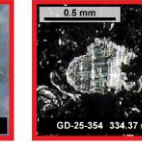
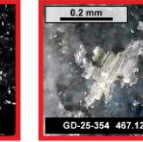
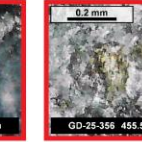
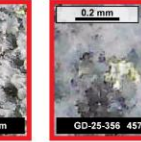
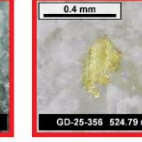
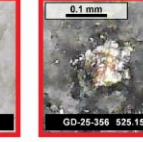
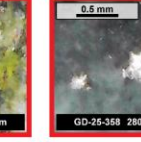
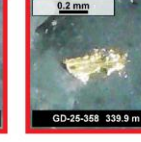
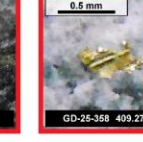

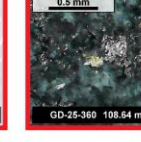
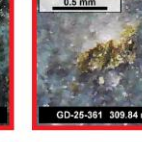
Visible Gold To The Naked Eye (VGNE) From 2025 Exploration Campaign

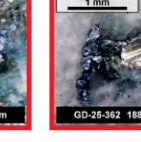
 **Visible Gold To The Naked Eye (VG-NE)**

 GD-25-325 577.48 m	 GD-25-326 151.15 m	 GD-25-328 161.87 m	 GD-25-327 277.76 m	 GD-25-329 216.17 m	 GD-25-330 534.4 m
 GD-25-331 146.47 m	 GD-25-331 182.28 m	 GD-25-333 7.78 m	 GD-25-333 42.29 m	 GD-25-333 139.82 m	 GD-25-333 289.6 m
 GD-25-333 627.35 m	 GD-25-334 413.76 m	 GD-25-334 414.08 m	 GD-25-334 414.55 m	 GD-25-335 228.88 m	 GD-25-335 237.77 m
 GD-25-335 278.81 m	 GD-25-336 230.10 m	 GD-25-337 134.4 m	 GD-25-337 134.4 m	 GD-25-337 122.66 m	 GD-25-339 455.66 m
 GD-25-339 637.17 m	 GD-25-339 689.57 m	 GD-25-341 396.57 m	 GD-25-342 118.83 m	 GD-25-342 251.14 m	 GD-25-343 614.47 m
 GD-25-344 217.85 m	 GD-25-345 618.18 m	 GD-25-345 619.14 m	 GD-25-348 218.51 m	 GD-25-349 33.36 m	 GD-25-349 273.30 m
 GD-25-350 318.86 m	 GD-25-350 337.96 m	 GD-25-350 523.3 m	 GD-25-350 645.97 m	 GD-25-350 751.14 m	 GD-25-350 752.1 m

 **Visible Gold To The Naked Eye (VG-NE)**

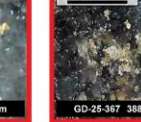
 GD-25-351 194.85 m	 GD-25-351 418.67 m	 GD-25-351 423.83 m	 GD-25-351 512.50 m	 GD-25-352 376.19 m	 GD-25-352 418.52 m
 GD-25-352 436.93 m	 GD-25-354 229.21 m	 GD-25-354 334.37 m	 GD-25-354 467.12 m	 GD-25-356 455.52 m	 GD-25-356 457.40 m
 GD-25-356 515.94 m	 GD-25-356 524.67 m	 GD-25-356 524.79 m	 GD-25-356 525.15 m	 GD-25-357 221.92 m	 GD-25-358 280.75 m
 GD-25-358 281.43 m	 GD-25-358 339.9 m	 GD-25-358 389.05 m	 GD-25-358 409.27 m	 GD-25-358 435.73 m	 GD-25-359 175.96 m
 GD-25-359 176.89 m	 GD-25-360 108.64 m	 GD-25-361 309.84 m	 GD-25-361 342.79 m	 GD-25-362 178.49 m	 GD-25-362 188.75 m
 GD-25-363 313.37 m	 GD-25-365 490.01 m	 GD-25-365 490.5 m	 GD-25-365 491.42 m	 GD-25-366 63.64 m	 GD-25-366 320.93 m
 GD-25-366 346.71 m	 GD-25-366 880.12 m	 GD-25-366 657.71 m	 GD-25-367 112.09 m	 GD-25-367 388.47 m	 GD-25-367 388.47 m

Visible Gold To The Naked Eye (VGNE) From 2025 Exploration Campaign



Visible Gold To The Naked Eye (VG-NE)

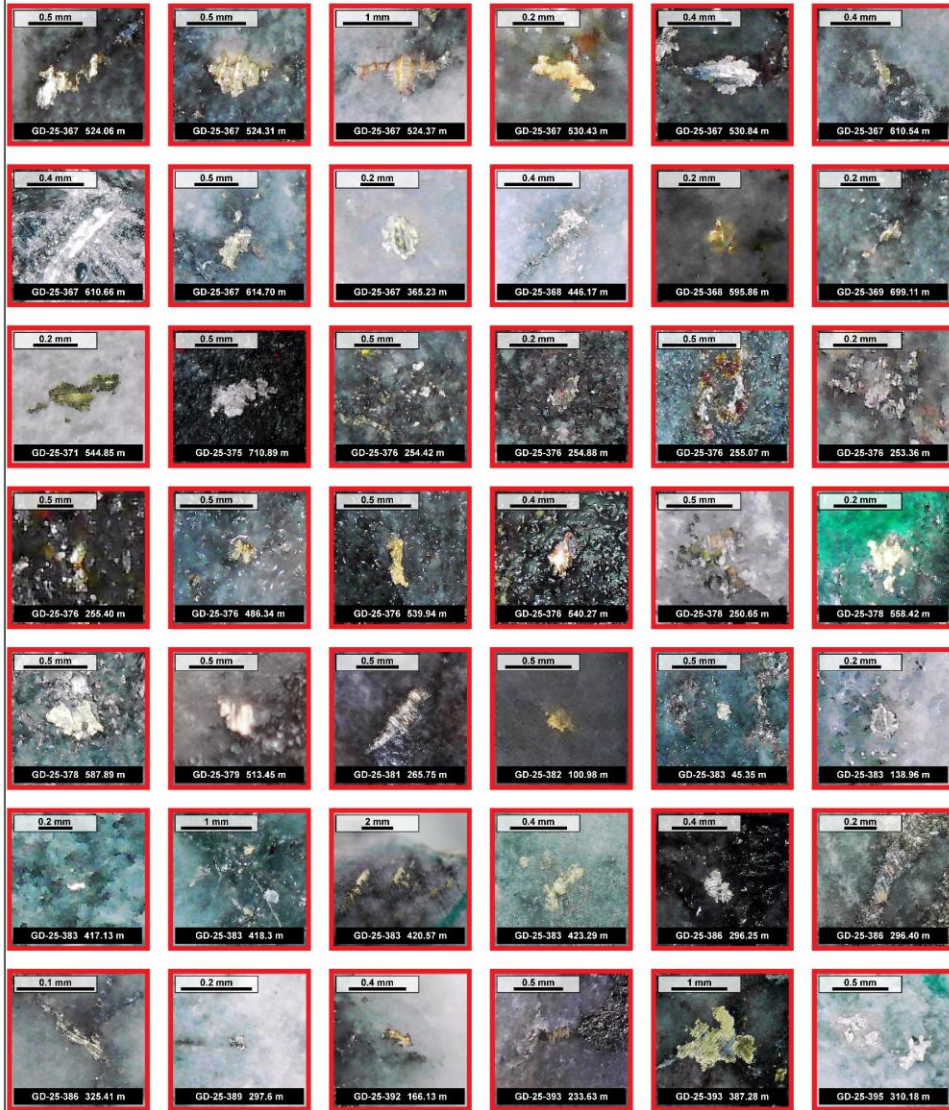

Visible Gold To The Naked Eye (VG-NE)



Bonanza Zone High-Grade Gold GD-24-260

- GD-24-260 assayed:
 - 34.52 g/t AuEq (34.47 Au and 3.96 Ag) over 39.00 meters,
 - including 132.93 g/t AuEq (132.78 Au and 12.98 Ag) over 10.00 meters,
 - Including 166.04 g/t AuEq (165.84 Au and 16.07 Ag) over 8.00 meters.
 - Abundant visible gold grains including coarse-grained visible gold.



BONANZA ZONE: 34.52 g/t or 1.11 oz/t AuEq over 39.00 meters, including 132.94 g/t or 4.27 oz/t AuEq over 10.00 meters, and 166.04 g/t or 5.34 oz/t AuEq over 8.00 meters

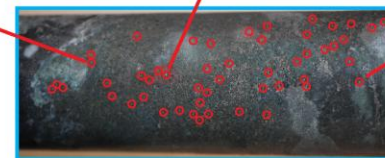

Bonanza quartz-sulphide veins in andesite hosting abundant visible gold, sphalerite, pyrrhotite and galena.

Pad ID	Hole ID		From (m)	To (m)	Interval (m)	Au (g/t)	Ag (g/t)	Cu (%)	Pb (%)	Zn (%)	AuEq (g/t)
		Interval	517	556	39.00	34.47	3.96	0.00	0.02	0.04	34.52
Bonanza	GD-24-260	Including	534	544	10.00	132.78	12.98	0.00	0.04	0.11	132.94
		Including	535	543	8.00	165.84	16.07	0.01	0.05	0.13	166.04

Rank	Property	Country	Current Status	Owner	Date	Drill Hole ID Reported	Depth	Width From (m)	Grade (m)	Width (g/t gold)
1	Kiena	Canada	Production	Wesdome Gold Mines (TSX: WDO)	25-Jun	N127-7035	76.6	2.9	2349.88	6815
2	Garden Gully	Australia	Resources	New Murchison Gold (ASX: NMG)	29-Apr	NGGRCD974	251.4	0.3	7563.69	4918
3	Gwalia	Australia	Production	Genesis Minerals (ASX: GMD)	08-Apr	UGD2504	374.5	0.4	10800.00	4320
4	Island	Canada	Exploration	Alamos Gold (TSX: AGI)	13-Jan	890-461-42	153.6	6.8	584.20	3973
5	Haile	USA	Production	OceanaGold (TSX: OGC)	24-Feb	UGD0073	244.5	22.9	149.00	3420
6	Kibali	Dem. Rep. Congo	Production	Barrick Mining (TSX: ABX)	12-Feb	RHGC2053	76.0	12.0	231.15	2774
7	Plutonic	Australia	Production	Catalyst Metals (ASX: CYL)	21-Jan	UDE10036	60.2	8.9	233.85	2093
8	Fortnum	Australia	Production	Westgold Resources (ASX: WGX)	22-Jan	NF1120RD28	27.0	5.6	360.84	2039
9	Eureka	Australia	Resources	Javelin Minerals (ASX: JAV)	17-Feb	DEK25	90.0	13.3	152.14	2023
10	Beta Hunt	Australia	Production	Westgold Resources (ASX: WGX)	18-Feb	BE19-292	245.0	35.0	50.50	1767
11	Sunday Creek	Australia	Exploration	Southern Cross Gold (TSX: SXGC)	28-May	SDDSC161	509.5	2.4	670.40	1607
12	Norseman	Australia	Production	Pantoro Gold (ASX: PNR)	17-Feb	PXRC25_020	185.0	3.0	485.43	1456
13	Fruta del Norte	Ecuador	Production	Lundin Gold (TSX: LUG)	23-Feb	UGE-S-24-212	77.6	8.1	173.98	1406
14	Johnson Tract	USA	Resources	Contango Ore (NYSEAM: CTGO)	06-May	JT19-082	137.0	124.0	10.87	1352
15	Golddigger	Canada	Exploration	Goliath Resources (TSXV: GOT)	13-Jan	GD-24-260	517.0	39.0	34.47	1346
16	Guayabales	Colombia	Exploration	Collective Mining (TSX: CNL)	24-Feb	APC104-D5	147.3	497.3	2.68	1343
17	Madsen	Canada	Production	West Red Lake Gold Mines (TSXV: WRLG)	26-Feb	MM24D-08-4447-069	122.0	10.6	114.26	1212
18	Rogue	Canada	Resources	Snowline Gold (TSXV: SGD)	04-Mar	V-24-119	2.4	617.6	1.68	1050
19	Central Tanami	Australia	Exploration	Tanami Gold (ASX: NST)	04-Feb	JPRCD0007	317.0	3.8	268.34	1020
20	Odienne	Côte d'Ivoire	Exploration	Awalé Resources (TSXV: ARIC)	25-Jun	OEDD0148	256.0	52.0	16.40	853

3D View of Wireframes for the Surebet Discovery

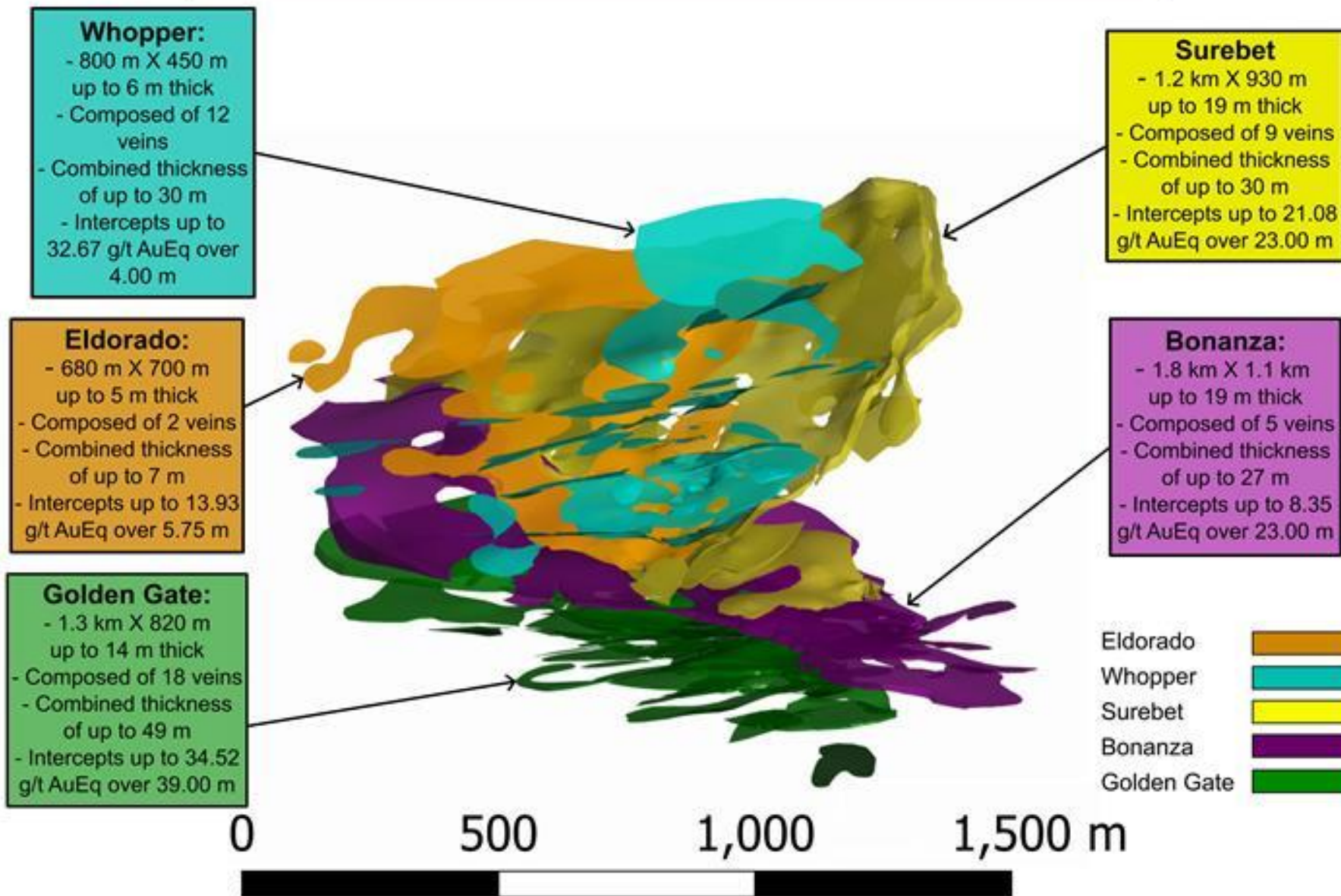

5 Main Zones Containing 46 Stacked Mineralized Gold Veins Over 1.2 km (3/4 of a mile)

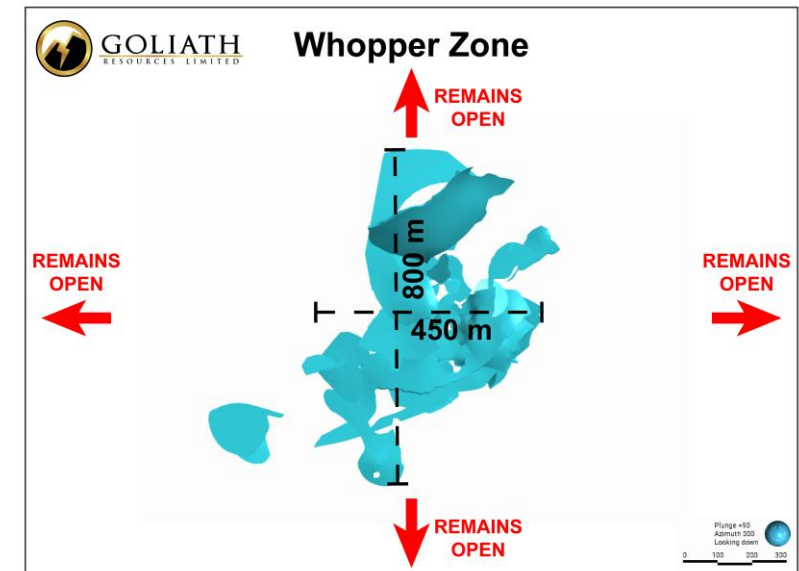
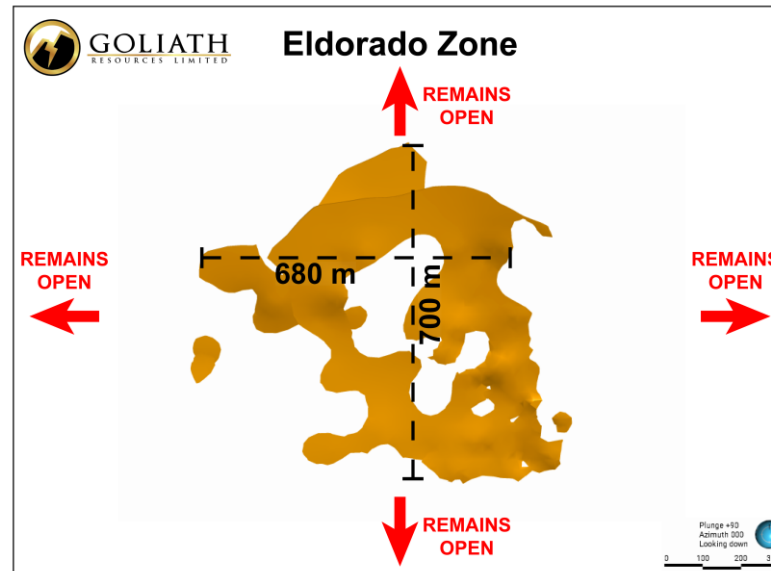
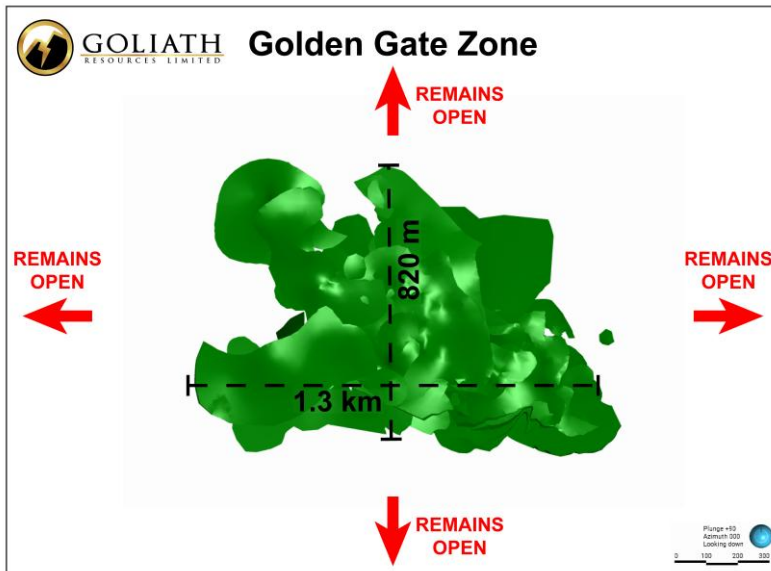
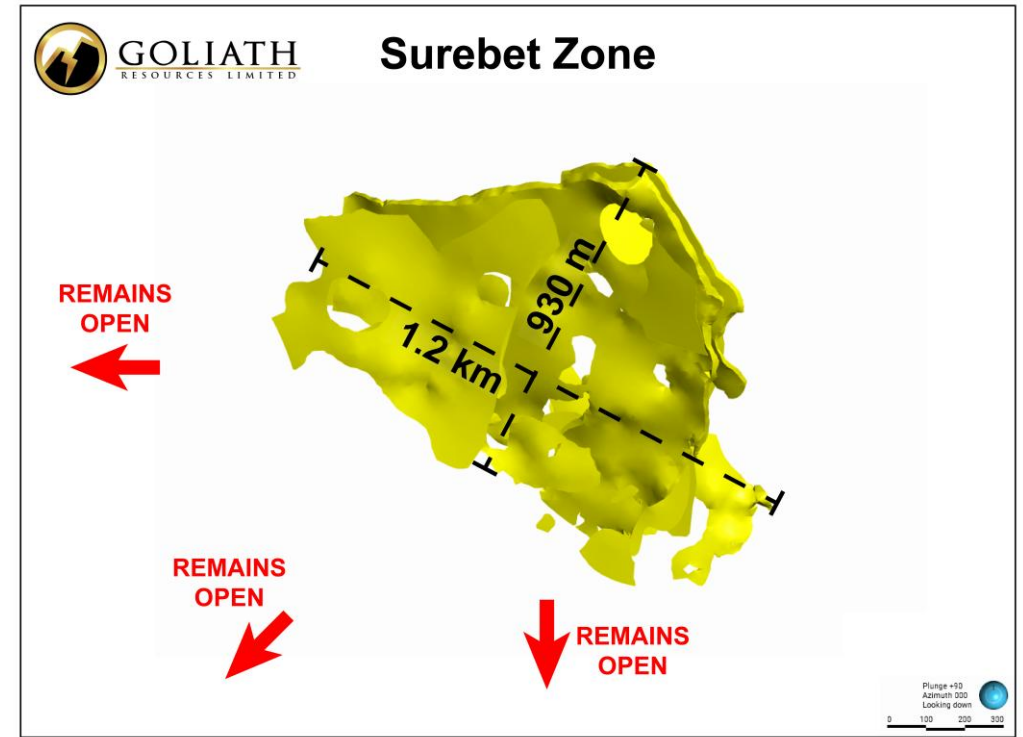
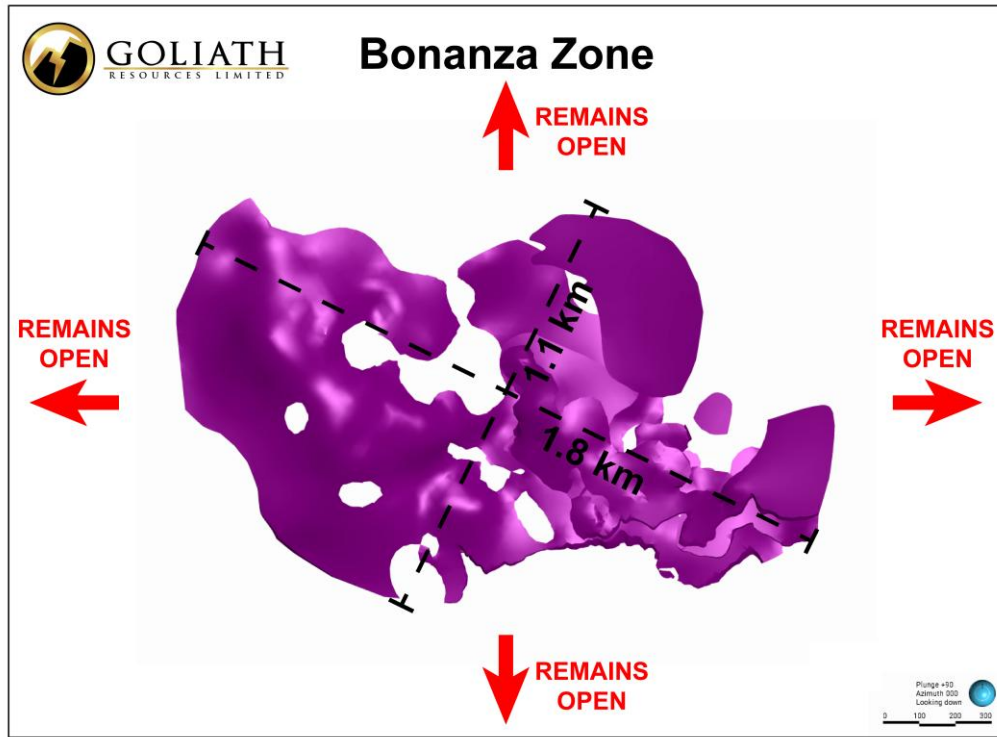

Bonanza Zone Pierce Points – Plan View

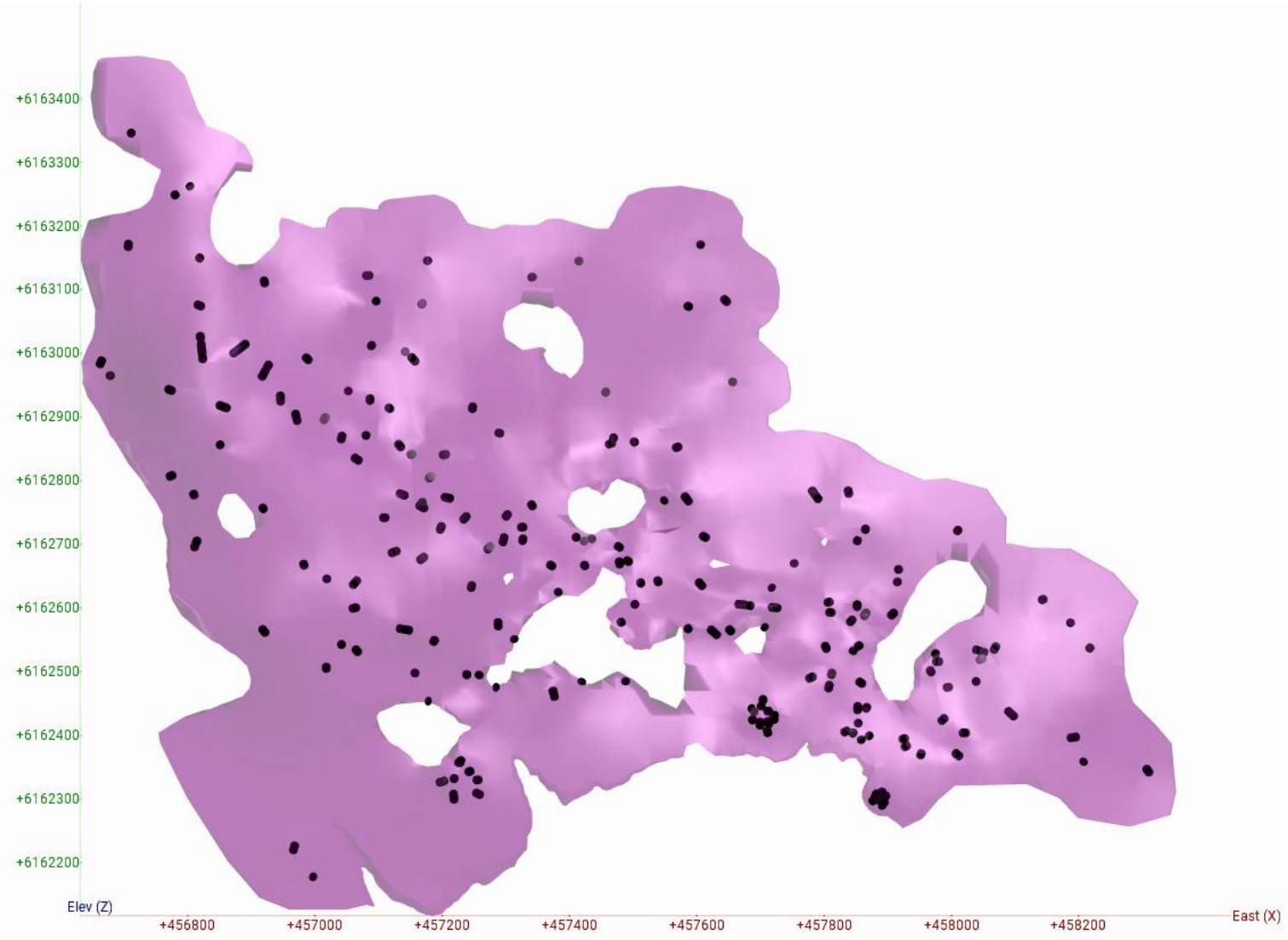

Bonanza Zone Pierce Points – Lateral View

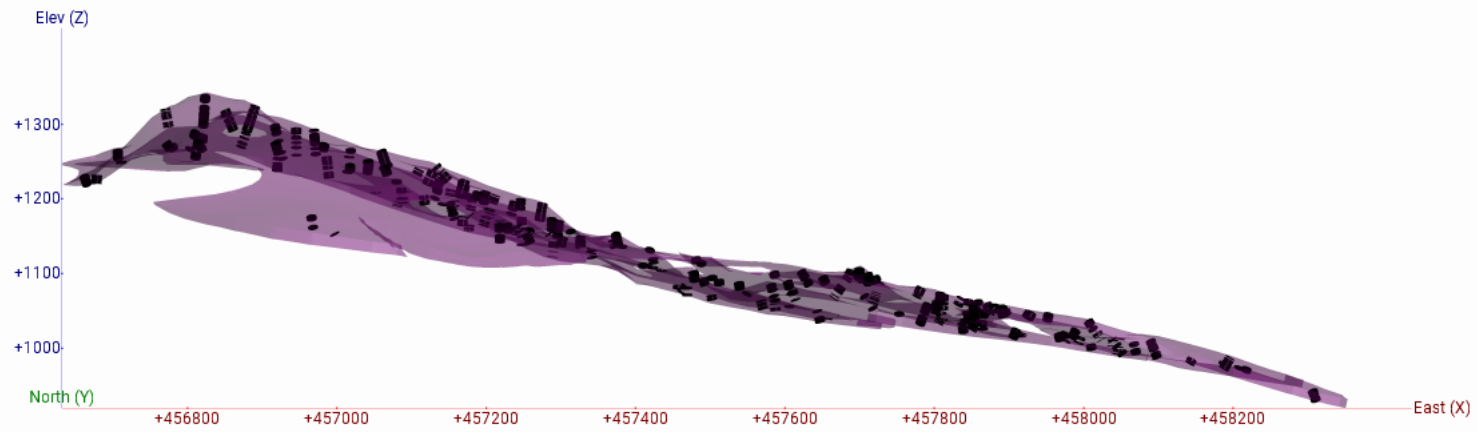

Plunge 00
Azimuth 000
Looking North

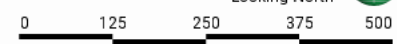

Surebet Zone Pierce Points – Plan View



Plunge +90
Azimuth 000
Looking down



0 125 250 375 500

Surebet Zone Pierce Points – Lateral View

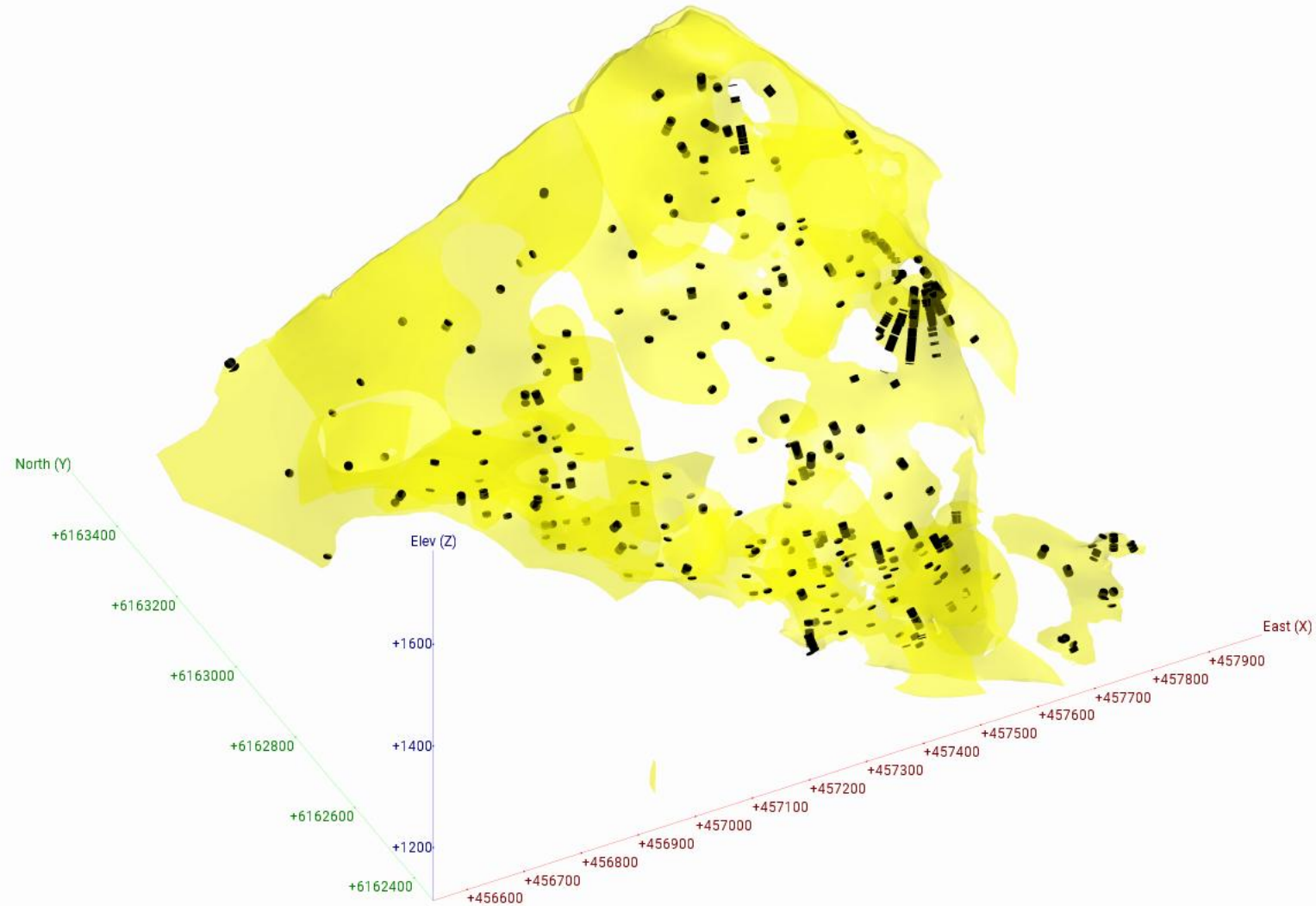

Golden Gate Zone Pierce Points – Plan View

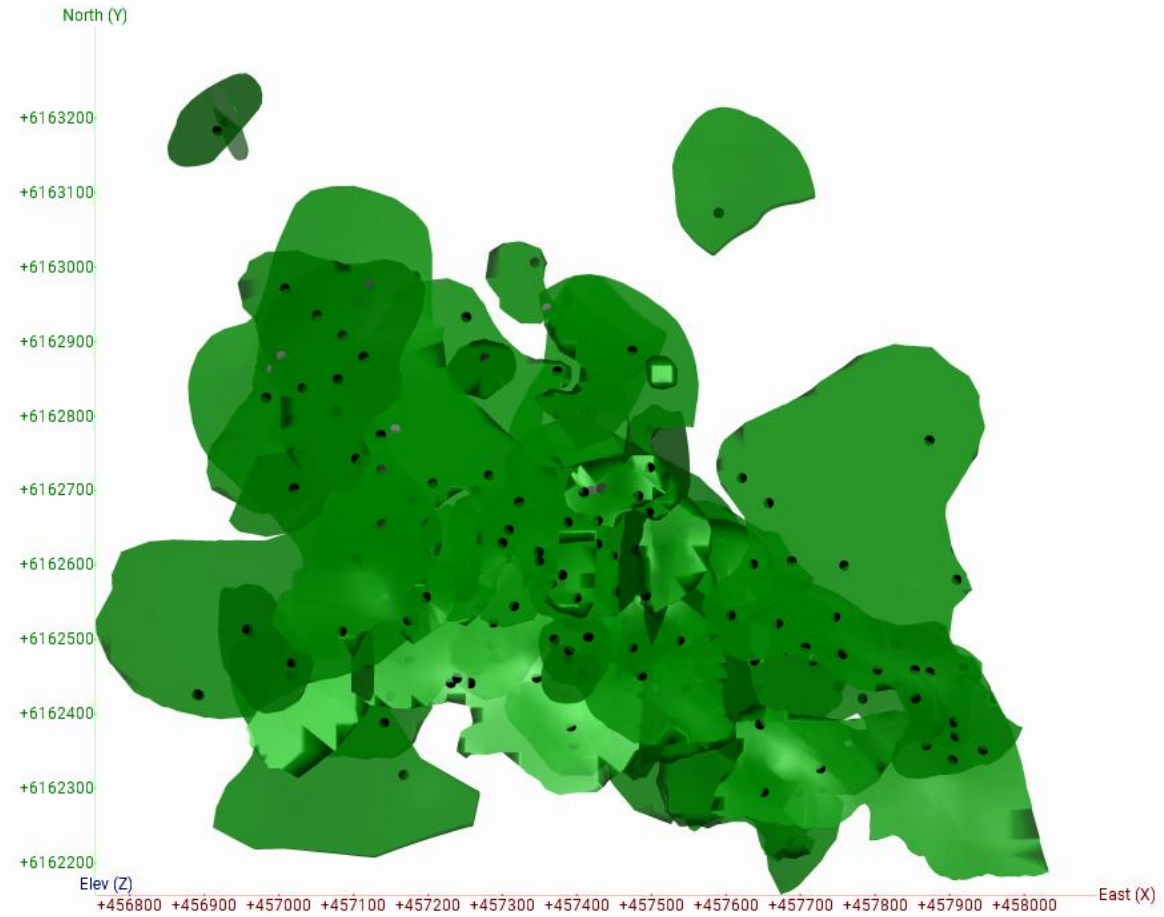

Golden Gate Zone Pierce Points – Lateral View



For Additional
Cross Sections
& Plan Views
([Click Here](#)).

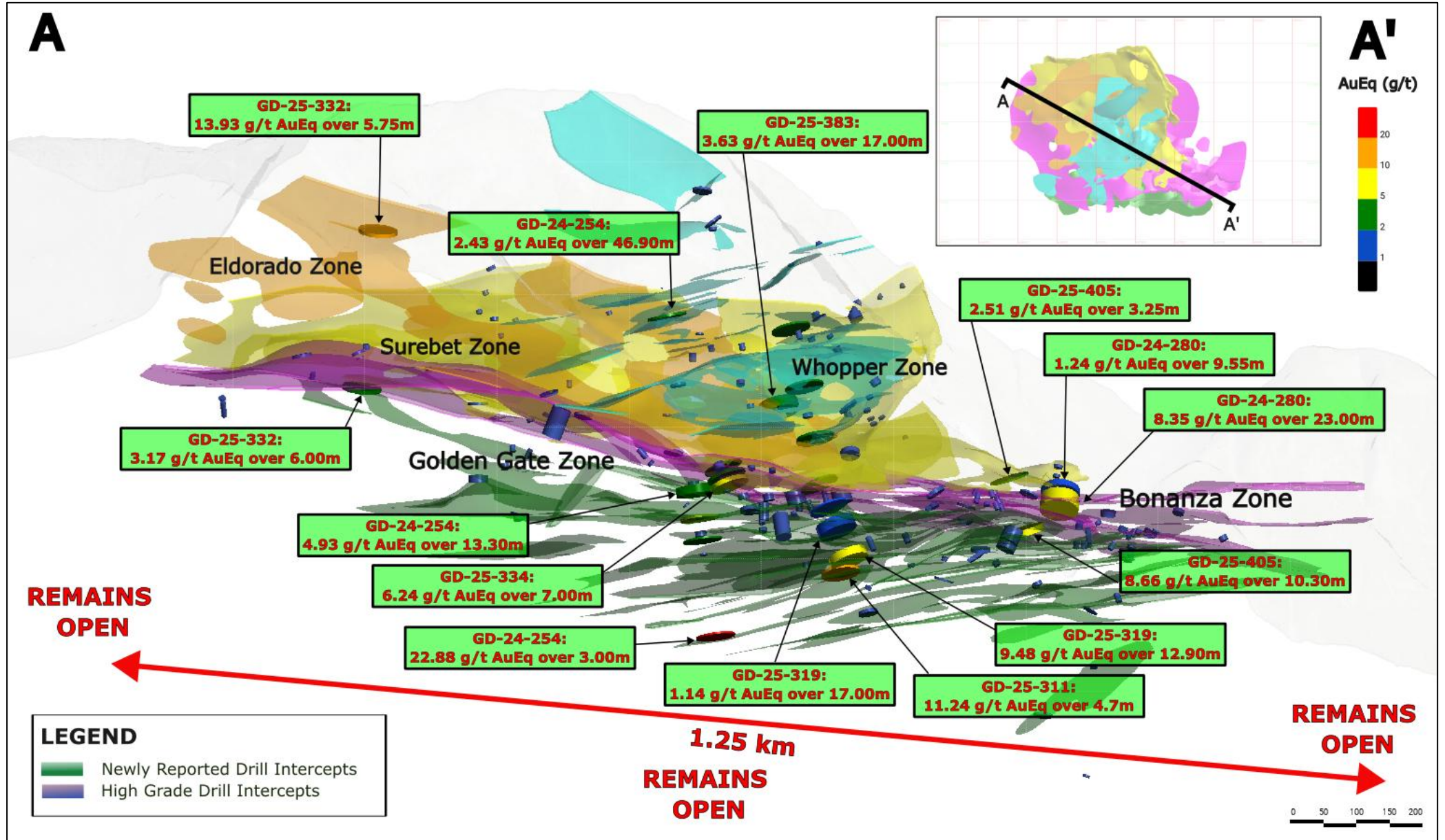

A

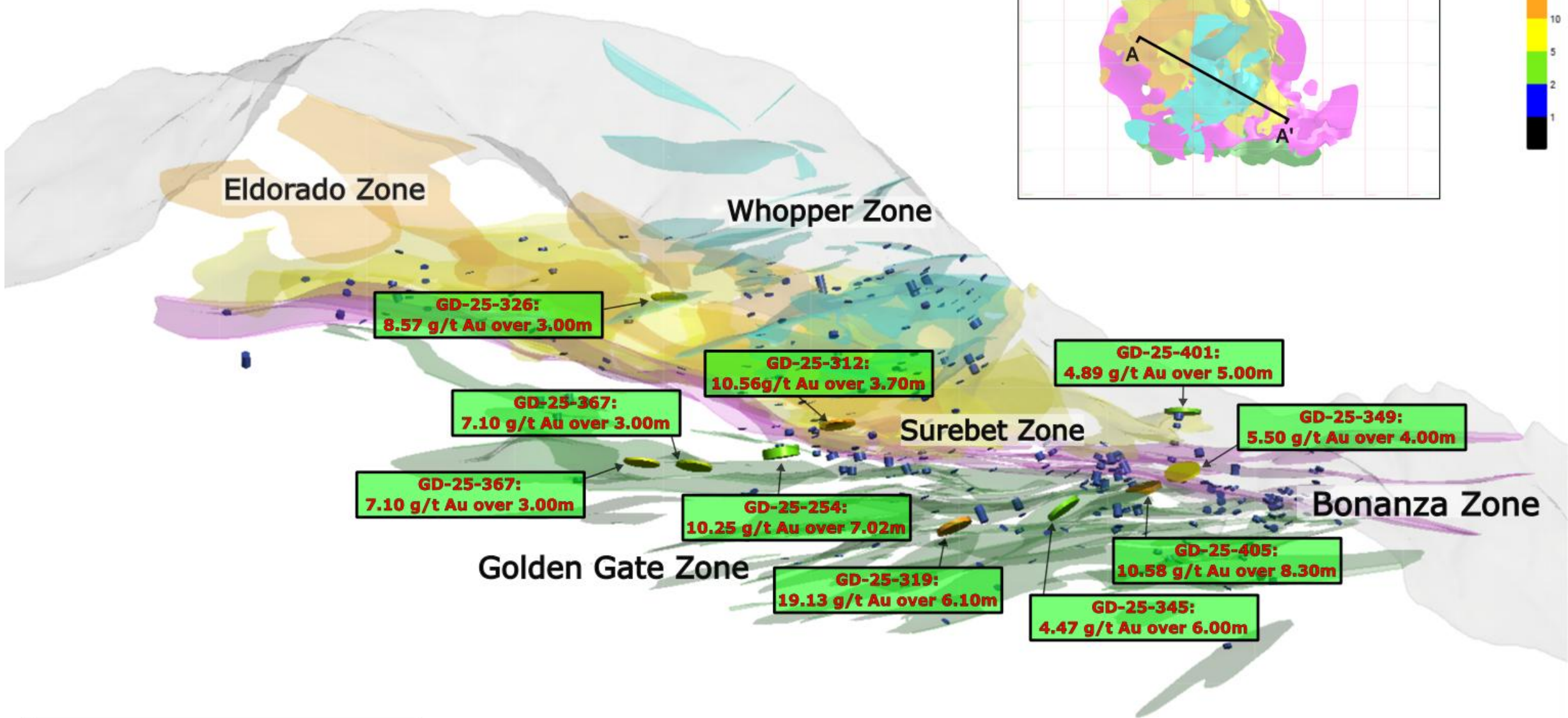

LEGEND

- Newly Reported Drill Intercepts
- High Grade Drill Intercepts

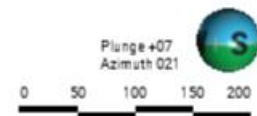



MODELING & GEOCHEMICAL TEAM

2025 - 2026 off season was focused on geochemical investigations, updating the geologic model, planning the large fully funded 2026 summer drill and exploration campaign.

Updating of the geologic model and the overall understanding of the mineralization has become a collaborative effort between Goliath's geologic team, several contractors and universities include:

- Archer, Cathro & Associates (1981) Limited – Leapfrog model, regional structural mapping and mineralization;
- Colorado School of Mines – Geochemical, petrological and geochronological studies;
- Motherlode Consulting – Conceptual Structural Vein and Lithological Modeling; and
- Oriented Targeting Solutions LLC (OTS) – structural geometry from core.

Actual drill
time on project



Historic drilling
as early as 1944

No historic drilling
ORIGINAL DISCOVERY

12 Months

~ 1,000 m

4 Months

5,332 m 24 holes

8 Months

29,406 m 84 holes

12 Months

58,071 m 182 holes

16 Months

92,000 m 249 holes

19 Months

156,000 m 386 holes

24 Months

~ 18,000 m

REMAINS OPEN

36 Months

~ 86,000 m

EXCELLENT CONTINUITY

48 Months

~ 202,000 m

~ 100 m drill spacing within
1.8 km² area with
46 mineralized veins
identified to date

60 Months

~ 302,000 m

EXCELLENT METALLURGY

72 Months

Acquired by **KINROSS**

Recovery at 327 µm crush:
92.2 % Gold → 48.8 % Free Gold
86.5 % Silver
94.2 % Lead
96.9 % Zinc

for C\$ 1.8 billion

with 340,000 m drilled from 794 holes

156,000 m drilled, 386 holes, >1,500 pierce points in 19 months

Market Cap

C\$ 1,800 M (US\$ 1,200 M) (2021-12-08)

C\$ 255 M (US\$ 180 M)

Gold Price 2021: 1,790 US\$/oz

Gold Price 2026: 4,100 US\$/oz

Expanded Claim Blocks

Control 56 km Of The Red Line

- Based on positive results, the land package was significantly increased by 28% from 66,023 to 91,518 hectares covering key terrain of the **Red Line** providing for additional discovery potential.
- Expanded land package designed to include open ground amenable to RIRG type of mineralization i.e., newly discovered Blue Origin.
- The **Red Line** demarks the contact between rocks of the Stuhini Group and the Hazelton Group, believed to be a key marker within ~3 km of which the majority of the world-class multi-million-ounce deposits in the Golden Triangle are located.
- A large portion of the newly acquired land covers icefields to the north that have new outcrop showings at surface recently exposed due to the snowpack and glaciers melting.
- Management believes Surebet Zone/Bonanza Shear discovery is just the tip of the iceberg open for additional new high-grade drill discoveries.

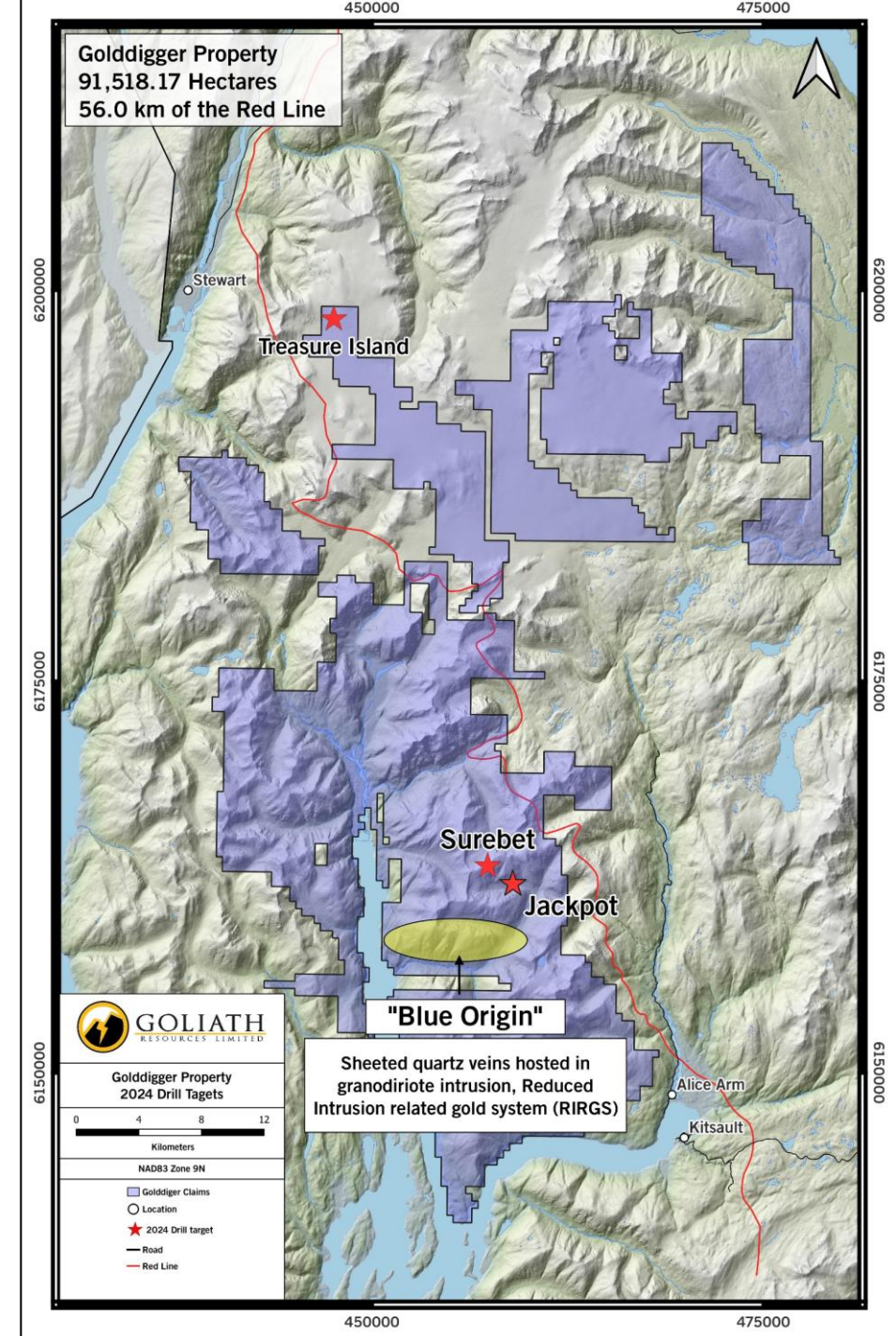

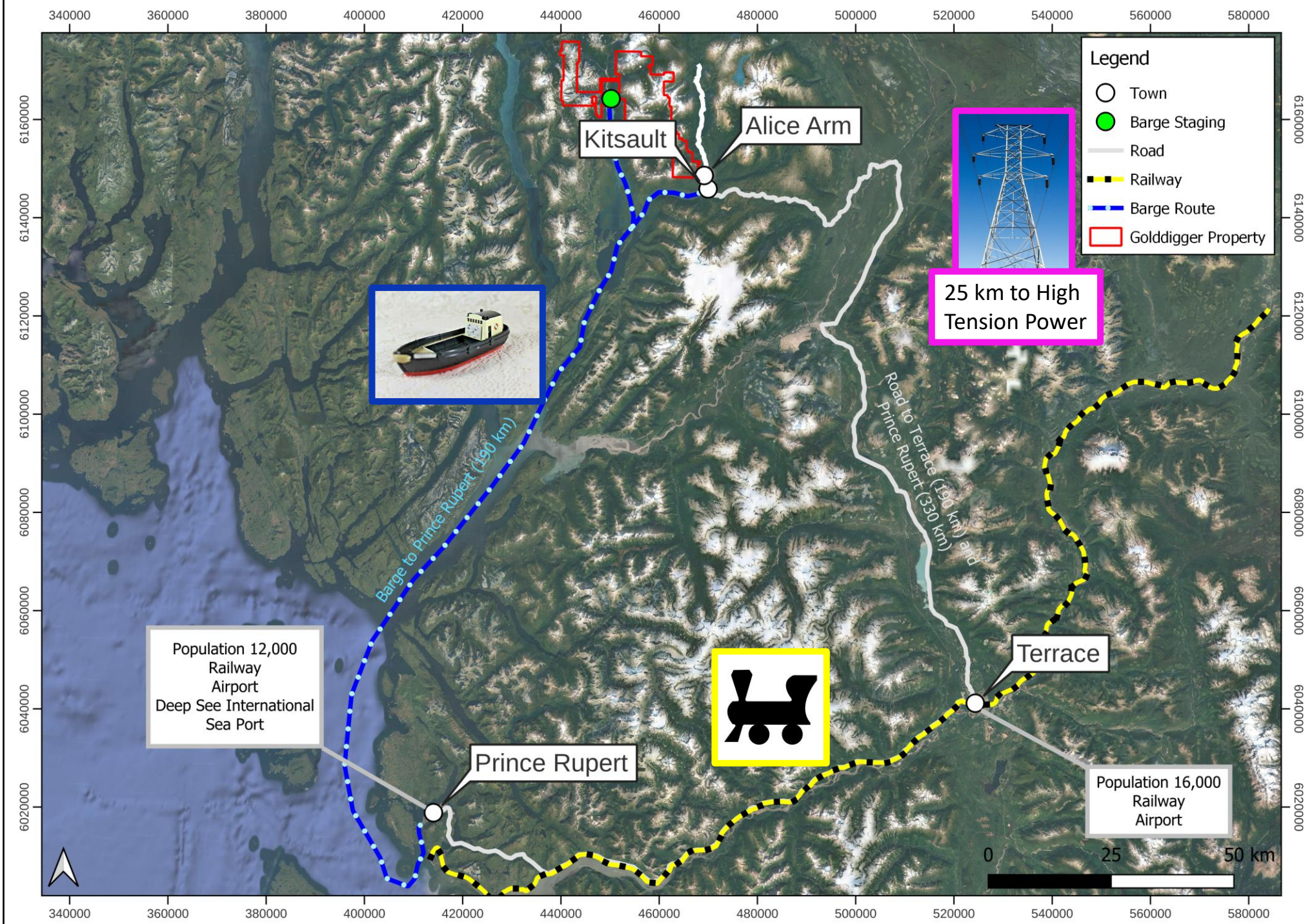

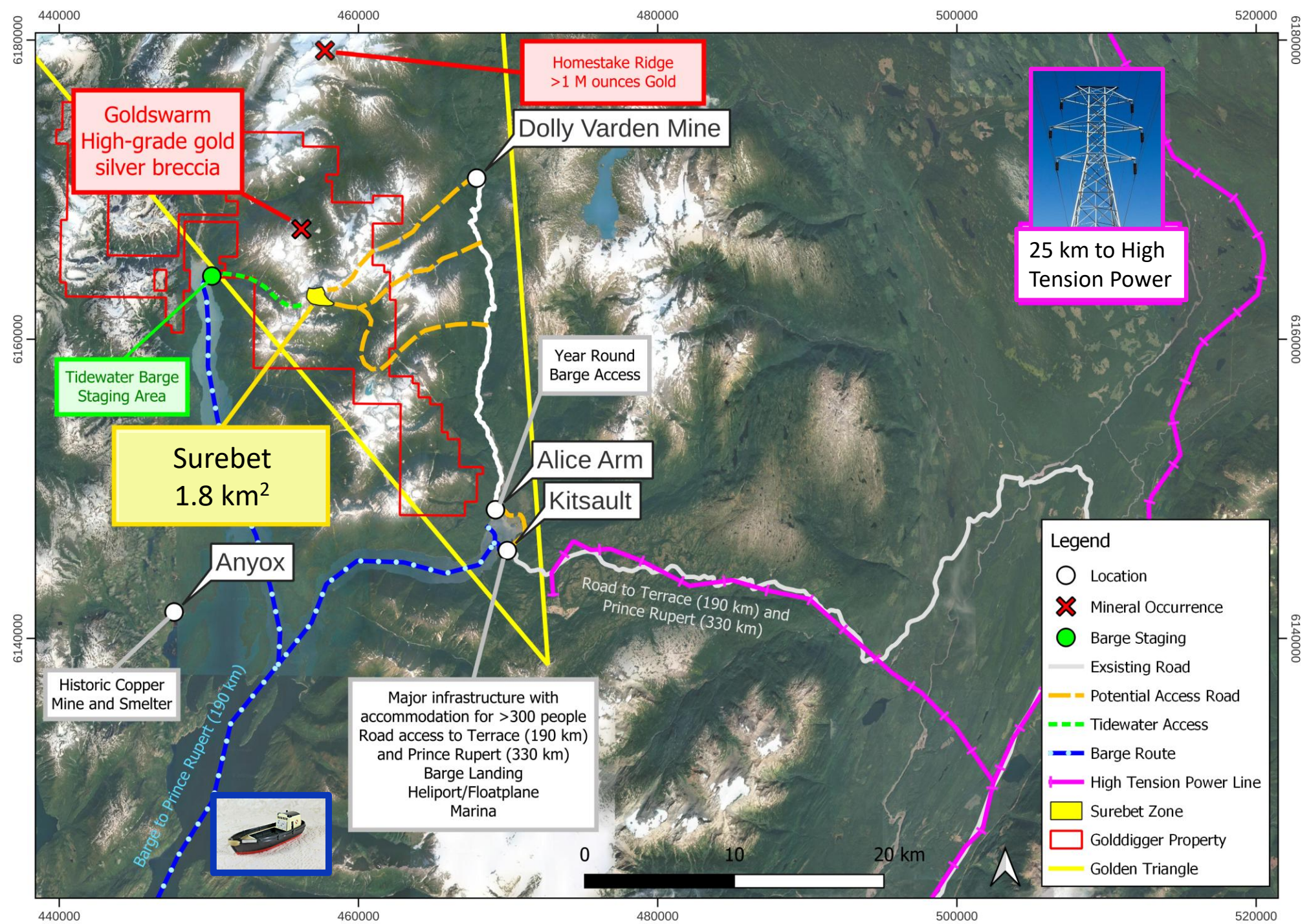

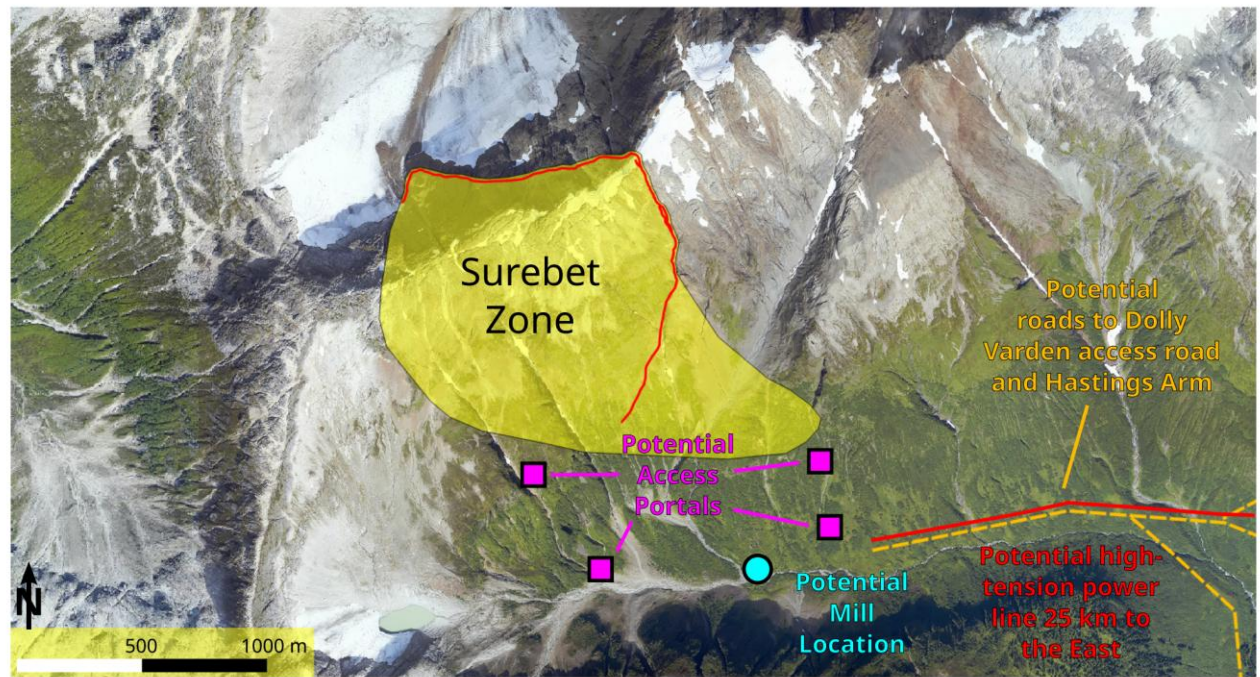
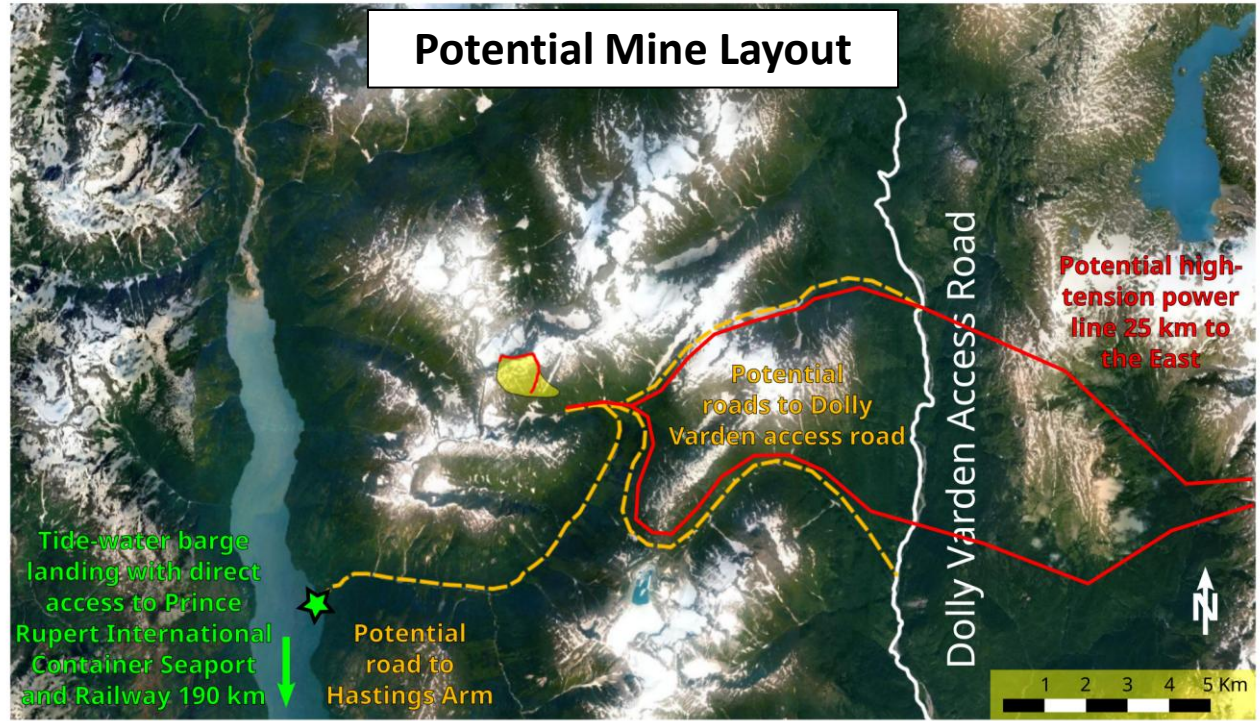



CONTACT INFORMATION

TSX-V: GOT OTCQX: GOTRF FSE: B4IF

For additional information
please contact:

Roger Rosmus

Founder and CEO

+1.416.488.2887

roger@goliathresources.com

Goliath Resources Limited

82 Richmond Street East

Toronto, ON, Canada

M5C 1P1

Rein Turna, P. Geo., is the qualified person as defined by National Instrument 43-101, for Goliath Resources projects, and supervised the preparation of, and has reviewed and approved, the technical information in this release. Further information regarding Goliath Resources properties can be sourced on-line at www.goliathresourcesltd.com.